



Site C Clean Energy Project

Contingent Fish Capture and Transport

Construction Year 7 (2021)

**Demitria Burgoon, RPBio
Golder Associates Ltd.**

**Dustin Ford, RPBio
Golder Associates Ltd.**

28 February 2022

TECHNICAL MEMORANDUM

DATE 28 February 2022

Reference No. 20136470-017-TM-Rev0-3000

TO Nich Burnett
BC Hydro

CC Dustin Ford

FROM Demitria Burgoon

EMAIL demitria_burgoon@golder.com

SUMMARY OF SITE C CONTINGENT BOAT ELECTROSHOCKING ACTIVITIES - 2021

1.0 INTRODUCTION

In September 2020, BC Hydro began diverting the Peace River through diversion tunnels to facilitate continued construction of the Site C Clean Energy Project (the Project). With the commencement of river diversion, the Temporary Upstream Fish Passage Facility (TUF) was brought online to facilitate the transport of Peace River fish that may have been attempting to move from downstream of the Project to upstream of the Project.

An explanation of the rationale for contingent fish capture is described in Section 4.8 of the Fish Passage Management Plan (BC Hydro 2020). The TUF is scheduled to operate from 1 April to 31 October during each year of the river diversion phase of Project construction (McMillen & BC Hydro 2021). The TUF is designed to operate at water surface elevations of between 408.4 and 410.5 masl (metres above sea level) as measured at the fishway entrance by level sensors LT-600/601; however, during 2021, the TUF operated at water surface elevations of up to 412.0 masl. At water surface elevations above 410.5 masl, water from the diversion tunnel outlet backfills the downstream pools in the TUF, which may reduce the biological effectiveness of the facility. Further, the TUF's Manual of Operational Parameters and Procedures (OPP; McMillen & BC Hydro 2021) states that when water surface elevations exceed 412.0 masl (i.e., flood conditions), the TUF is to be shutdown to protect it from potential damage.

During periods of higher water levels between early April and late October, when the TUF is not operating (i.e., when water levels are above 412.0 masl) or not operating effectively, fish movement from downstream of the Project to upstream of the Project is hindered or prevented. In the spring of 2021, BC Hydro commissioned Golder Associates Ltd. (Golder) to conduct boat electroshocking surveys in the Peace River in the vicinity of the diversion tunnel outlet to provide for upstream fish passage when the facility was either shutdown or not operating effectively. Depending on the time of year, select species were transported to designated release locations upstream of the Project; all other species were released downstream of the Project. A summary of these contingent boat electroshocking surveys for the 2021 operating season of the TUF is provided below.

2.0 STUDY PERIOD

In 2021, the TUF was scheduled to operate from 1 April to 31 October. During the operating season, 18 contingent boat electroshocking surveys (i.e., sessions) were conducted. The dates of these surveys, the average water surface elevations at the TUF at the times of the surveys, and the reasons for each survey's implementation are provided in Table 1. Each individual session was conducted over one to three days.

Table 1: Summary of contingent boat electroshocking surveys conducted between 1 April and 31 October 2021.

Session	Dates	Water Surface Elevation (masl) ^a	Reason for Implementation
1	5 and 6 April	411.72	Water surface elevation > 410.5 masl
2	8 April	411.73	Water surface elevation > 410.5 masl
3	15 April	411.72	Water surface elevation > 410.5 masl
4	22 and 23 April	411.70	Water surface elevation > 410.5 masl
5	28 April	411.26	Water surface elevation > 410.5 masl
6	6 and 7 May	411.14	Water surface elevation > 410.5 masl
7	13 May	410.84	Water surface elevation > 410.5 masl
8	20 and 21 May	411.11	Water surface elevation > 410.5 masl
9	26 and 27 May	410.80	Water surface elevation > 410.5 masl
10	17, 18, and 19 June	410.76	Water surface elevation > 410.5 masl, facility shutdown from 11 to 16 June ^b
11	25 and 26 June	411.28	Water surface elevation > 410.5 masl
12	1 July	411.73	Water surface elevation > 410.5 masl, facility shutdown from 29 June to July 25
13	8 July	411.43	Water surface elevation > 410.5 masl, facility shutdown from 29 June to July 25
14	15 July	411.34	Water surface elevation > 410.5 masl, facility shutdown from 29 June to July 25
15	20 July	411.26	Water surface elevation > 410.5 masl, facility shutdown from 29 June to July 25 ^c
16	14 September	410.20	Facility shutdown from 8 to 16 September ^d
17	13 October	410.97	Water surface elevation > 410.5 masl, transport Mountain Whitefish upstream of Project
18	21 October	410.85	Water surface elevation > 410.5 masl

^a This surface elevation represents the WSEL at the fishway entrance as measured by LT-600/601.

^b <https://sitecproject.com/sites/default/files/TUF-Operations-Report-Jun-2021.pdf>

^c <https://sitecproject.com/sites/default/files/TUF-Operations-Report-Jul-2021.pdf>

^d <https://sitecproject.com/sites/default/files/TUF-Operations-Report-Sep-2021.pdf>

3.0 METHODS

3.1 Habitat Conditions

Habitat variables recorded at each site included variables measured during BC Hydro's Peace River Large Fish Indexing Survey (Mon-2, Task 2a) under the Site C Fisheries and Aquatic Habitat Monitoring and Follow-up Program (FAHMFP; e.g., Golder 2021). Collected habitat data were not intended to quantify habitat availability or imply habitat preferences. More detailed descriptions of each habitat variable, and the reasons why they were recorded, are provided in Golder (2021). A summary of these variables is provided in Table 2.

Table 2: Habitat variables and boat electroshocker settings recorded at each site during each sample session during Site C Contingent Boat Electroshocking Surveys, 2021.

Variable	Description
Date	The date the site was sampled
Time	The time the site was sampled
Estimated Flow Category	A categorical ranking of PCD discharge (high; low; transitional) at the time of sampling
Air Temp	Air temperature at the time of sampling (to the nearest 1°C)
Water Temp	Water temperature at the time of sampling (to the nearest 0.1°C)
Conductivity	Water conductivity at the time of sampling (to the nearest 10 µS/cm)
Secchi Bar Depth	The Secchi Bar depth recorded at the time of sampling (to the nearest 0.1 m)
Cloud Cover	A categorical ranking of cloud cover (Clear = 0-10% cloud cover; Partly Cloudy = 10-50% cloud cover; Mostly Cloudy = 50-90% cloud cover; Overcast = 90-100% cloud cover)
Weather	A general description of the weather at the time of sampling (e.g., comments regarding wind, rain, smoke, or fog)
Water Surface Visibility	A categorical ranking of water surface visibility (low = waves; medium = small ripples; high = flat surface)
Boat Model	The model of boat used during sampling
Range	The range of voltage used during sampling (high or low)
Percent	The estimated duty cycle (as a percent) used during sampling
Amperes	The average amperes used during sampling
Mode	The mode (AC or DC) and frequency (in Hz) of current used during sampling
Length Sampled	The length of shoreline sampled (to the nearest 1 m)
Time Sampled	The duration of electroshocker operation (to the nearest 1 second)
Netter Skill	A categorical ranking of each netter's skill level (1 = few misses; 2 = misses common for difficult fish; 3 = misses are common for difficult and easy fish; 4 = most fish are missed)
Observer Skill	A categorical ranking of each observer's skill level (1 = few misses; 2 = misses common for difficult fish; 3 = misses are common for difficult and easy fish; 4 = most fish are missed)
Mean Depth	The mean water depth sampled (to the nearest 0.1 m)
Maximum Depth	The maximum water depth sampled (to the nearest 0.1 m)
Effectiveness	A categorical ranking of sampling effectiveness (1 = good; 2 = moderately good; 3 = moderately poor; 4 = poor)
Water Clarity	A categorical ranking of water clarity (High = greater than 3.0 m visibility; Medium = 1.0 to 3.0 m visibility; Low = less than 1 m visibility)

Variable	Description
Instream Velocity	A categorical ranking of water velocity (High = greater than 1.0 m/s; Medium = 0.5 to 1.0 m/s; Low = less than 0.5 m/s)
Instream Cover	The type (i.e., Interstices; Woody Debris; Cutbank; Turbulence; Flooded Terrestrial Vegetation; Aquatic Vegetation; Shallow Water; Deep Water) and amount (as a percent) of available instream cover
Crew	The field crew that conducted the sample
Sample Comments	Any additional comments regarding the sample

3.2 Fish Capture

Boat electroshocking surveys were conducted to capture all species of fish. Boat electroshocking methods were identical to methods employed during Mon-2, Task 2a surveys. A detailed description of these methods is provided in Golder (2021).

Capture efforts were conducted by a single three-person crew, and sampling effort was limited to the portion of the Peace River between the navigation signs situated immediately downstream of the Project, near RiverKM 106.0 (as measured downstream from WAC Bennett Dam), and the most upstream side channel within offset area Side Channel 108R, near RiverKm 108.0 (Figure 1). Within this approximately 2 km long study area, five different sites were established and sampled once per session.

In late May (i.e., during Session 9), the study area was revised such that the downstream extent of the study area was limited to the Peace River Construction Bridge near RKM 106.7. This change resulted in the removal of the downstream 1300 m of two sites (CS01 and CS02; Figure 1), which allowed field crews to focus sampling effort on portions of the Peace River that were closer to the diversion tunnel outlet and TUF and increase the likelihood of catching fish that were motivated to move upstream of the Project. The remaining three sites (CS03, CS04, and CS05; Figure 1) were not affected by this change.

In mid-June (i.e., during Session 10), field crews began surveying each site twice per session instead of only once. The second survey was conducted approximately 10 m further from shore relative to the first survey (i.e., the second survey was conducted closer to the thalweg). Conducting the second survey further from shore was expected to increase the likelihood of capturing different fish and reduce the likelihood of encountering the same fish twice during a single session. During this same session (i.e., Session 10), a sixth sample site was established (CS06; Figure 1) and sampled during subsequent sessions.

Netters attempted to capture all species of fish observed; however, when multiple fish appeared at the same time, netters were instructed to focus their effort on the adult life stages (i.e., fish greater than 250 mm fork length, [FL]) of Arctic Grayling, Bull Trout, Rainbow Trout, Mountain Whitefish, and the three sucker species (Largescale Sucker, Longnose Sucker, White Sucker), as these were the species expected to be motivated to move upstream of the Project (depending on the time of the year; see Section 3.4).

All positively identified fish that were not captured were recorded as “observed” on the sample form. Numbers of observed fish were recorded by netter (i.e., Port or Starboard side of the boat) and grouped by species and size class.

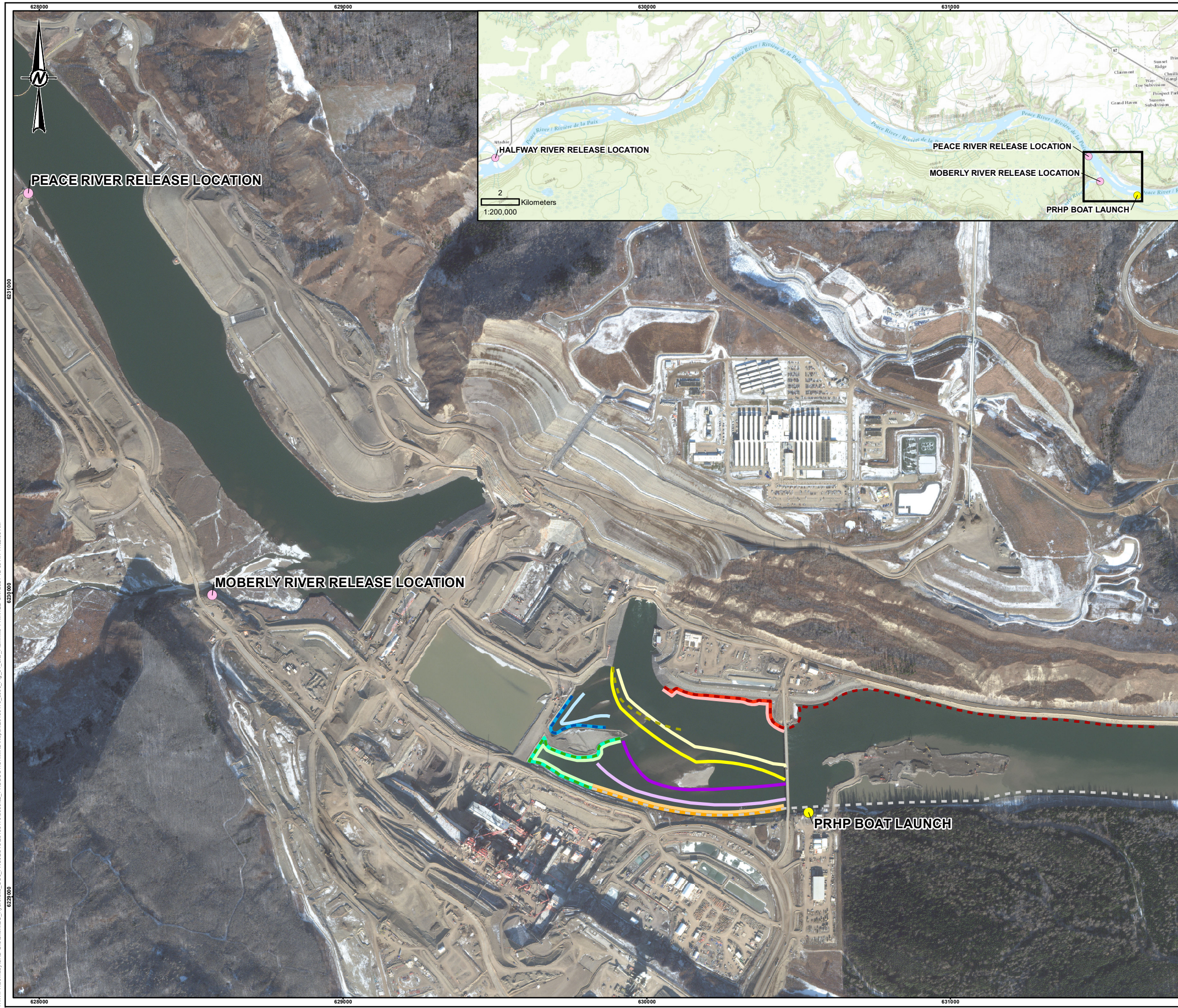

LEGEND

- RELEASE LOCATION
- BOAT LAUNCH

PRELIMINARY CONTINGENT BOAT ELECTROSHOCKING SITE

- CS01
- CS02
- CS03
- CS04
- CS05

CONTINGENT BOAT ELECTROSHOCKING SITE

- CS01a
- CS01b
- CS02a
- CS02b
- CS03a
- CS03b
- CS04a
- CS04b
- CS05a
- CS05b
- CS06a
- CS06b



REFERENCE(S)
 1. BASE DATA PROVIDED BY BC HYDRO.
 COORDINATE SYSTEM: NAD 1983 CSRS UTM ZONE 10N

CLIENT
 BC HYDRO

PROJECT
 SITE C CONTINGENT BOAT ELECTROSHOCKING SURVEYS,
 2021

TITLE
**SITE C CONTINGENT BOAT ELECTROSHOCKING SURVEYS
 SAMPLE AREA**

CONSULTANT	YYYY-MM-DD	2021-12-09
DESIGNED	DB	
PREPARED	MH	
REVIEWED	DF	
APPROVED	DF	



PROJECT NO. 20136470 CONTROL 3000 REV. A FIGURE 1

P:\TH_1\Burbach\CAD-GIS\Clients\BC_Hydro\Site_C\90L_PROJECTS\20136470\3000\02_PROD\ACTION\MXD\Report\30136470_3000_Fig_01_Site_Plan.mxd PRINTED ON: 2021-12-09 AT: 11:02:38 AM

IF THIS MEASUREMENT DOES NOT MATCH WHAT IS SHOWN, THE SHEET SIZE HAS BEEN MODIFIED FROM: ANSI B

3.3 Fish Processing

Captured fish were processed following the same protocols employed during the Peace River Large Fish Indexing Survey (Mon-2, Task 2a; Golder 2021), which are briefly summarized below.

- All captured fish were scanned for the presence of a PIT tag.
 - If a PIT tag was not detected, fish were examined for the presence of a tag wound (i.e., a tag was implanted in 2021 but was shed and the fish still had an open wound), a tag scar (i.e., a tag was implanted prior to 2021 but it had been shed and the fish had a closed wound), or an adipose fin clip (i.e., during baseline Site C studies [e.g., Mainstream 2012], fish that received a PIT tag also received an adipose fin clip).
 - If the fish did not have a PIT tag at capture, or it only had a full-duplex (FDX) PIT tag at capture (i.e., only FDX PIT tags were deployed prior to 2015), a new half-duplex (HDX) PIT tag (ISO 11784/11785 compliant) (Oregon RFID, Portland, Or, USA) was applied.
 - Fish between 150 and 199 mm FL received 12 mm long PIT tags (12.0 mm x 2.12 mm HDX+)
 - Fish between 200 and 299 mm FL received 23 mm long PIT tags (23.0 mm x 3.65 mm HDX+)
 - Fish greater than 300 mm FL received 32 mm long PIT tags (32.0 mm x 3.65 mm HDX+)
 - Tag injectors and tags were sterilized in an antiseptic (Super Germiphene™; Brantford, ON, Canada) and rinsed in distilled water prior to each insertion.
 - All tags were inserted into the dorsal musculature on the left side below the dorsal fin and between the pterygiophores.
- Fish were identified to species and measured for fork length (Burbot and sculpin for total length [TL]) to the nearest 1 mm and weight to the nearest 1 g.
- General comments on the health of the fish were recorded as needed.
- The sex and maturity of a fish (determined where possible through external examination) was recorded if evident.
- Ageing structures were collected from select individuals following the same protocols as Mon-2, Task 2a surveys (Golder 2021), which included the following:
 - Scale samples from Kokanee, Lake Whitefish, Mountain Whitefish, and Rainbow Trout.
 - Pectoral fin rays from Bull Trout, Lake Trout, Northern Pike, and Walleye.
 - Scales and pectoral fin rays from Arctic Grayling and Goldeye.

Field crews opportunistically collected physical samples from fish to support other components of the FAHMFP. These samples included DNA samples (i.e., fin clip) from all captured Arctic Grayling, Bull Trout, Rainbow Trout, and any other rarely encountered species (e.g., Goldeye, Lake Trout) and tissue samples from Bull Trout greater than 500 mm FL for potential mercury and Stable Isotope Analysis (SIA). All collected DNA, mercury, and SIA samples were provided to BC Hydro upon completion of the survey.

To support the Site C Fishway Effectiveness Monitoring Program (Mon-13), body widths were recorded for Bull Trout greater than 500 mm FL. These measurements were recorded using calipers at the fish's widest part.

To support fish movement studies conducted under the FAHMFP, a subsample of Arctic Grayling, Bull Trout, and Rainbow Trout were implanted with radio telemetry tags. Tag implantation methods are provided in Golder (in prep.) and movements of telemetry tagged fish are not discussed in this report.

3.4 Fish Release

Release procedures for captured fish varied by species and time of year. Large-bodied fish species, as defined in the Site C Environmental Impact Statement (EIS)¹, that are frequently captured upstream of the Project during Mon-2, Task 2a surveys (Golder 2021) and have known or suspected spawning areas upstream of the Project, were released upstream as summarized in Table 3. Rationale for the release procedures are described below for each species.

Arctic Grayling encountered between 1 April and 30 June were assumed to be migrating upstream to spawn in the Moberly River, a known spawning area for this species (Mainstream 2012). Arctic Grayling encountered between 1 July and 31 October were suspected to be migrating upstream to forage. Catch rate data from Mon-2, Task 2a indicate higher abundances for this species in Section 3 (the Halfway River/Bear Flats area) during the late summer to early fall period when compared to all other sampled locations on the Peace River. The OPP states that Arctic Grayling are to be "transported and released in or near the Moberly River" (McMillen & BC Hydro 2021). In 2021, the Moberly River Release Location (Figure 1) was covered in ice during the early spring sessions and access was not considered suitable for the transport trucks for the remainder of the study year. In 2021, all encountered Arctic Grayling were released at the Peace River Release Location (Figure 1) immediately upstream of the Project.

All Bull Trout encountered before 15 August were assumed to be migrating upstream to feed or to reach known spawning areas in the Halfway River watershed (Mainstream 2012). Ice hindered the feasibility of releasing Bull Trout at the Halfway River Release Location in April. As such, Bull Trout were released at the Peace River Release Location until ice conditions allowed their release at the Halfway River Release Location. In 2021, conditions allowed for the release of Bull Trout at the Halfway River Release Location beginning 22 April (i.e., Session 4). The release procedures detailed in Table 3 indicated that Bull Trout encountered after 15 August should be released downstream of the Project. However, based on discussions with BC Hydro and preliminary data from Mon-13, which indicated that some adult Bull Trout present in the Peace River mainstem after

¹ Site C EIS, Volume 2, Section 12.3.2.2.

15 August were still migrating into the Halfway River, all Bull Trout encountered during the contingent surveys were transported to upstream of the Project, with the exception of surveys conducted in October. In October, Bull Trout were released downstream of the Project.

This decision was based on information regarding the timing of Bull Trout movement in late September/early October downstream and out of the Halfway watershed (IFR 2019).

Rainbow Trout encountered between 1 April and 30 June were assumed to be migrating upstream to spawn in upstream Peace River tributaries, most likely the Halfway River, Maurice Creek, Farrell Creek, or Lynx Creek (Mainstream 2012). Rainbow Trout encountered between 1 July and 31 October were suspected to be migrating upstream to forage. Catch rate data from Mon-2, Task 2a indicate substantially higher abundances for this species during the late summer to early fall period in Section 1 (the Hudson's Hope area) and Section 3 when compared to all sampled areas located downstream of the Project (Golder 2021). As such, crews continued to release Rainbow Trout upstream of the Project after completion of this species' assumed pre-spawning migratory period.

Mountain Whitefish spawn in the late fall to winter period and data from Mon-2, Task 2a do not indicate the onset of substantial Mountain Whitefish movements in the Peace River prior to early October (Golder 2021). As such, Mountain Whitefish encountered between 1 April and 30 September were assumed to be present in the study area for feeding purposes and not because they were attempting to migrate upstream of the Project. Further, habitat conditions downstream of the Project are suitable for feeding for Mountain Whitefish and this species is sensitive to external stresses, such as those associated with holding and transport. For these reasons, Mountain Whitefish encountered prior to October were released downstream of the Project. Only Mountain Whitefish encountered after 1 October were transported upstream of the Project.

Largescale Sucker, Longnose Sucker, and White Sucker encountered between 1 April and 30 June were assumed to be migrating upstream for spawning purposes (Mainstream 2012). Sucker species encountered in the study area after 30 June were assumed to be present in the study area for feeding purposes and not because they were attempting to migrate upstream. Catch rate data from Mon-2, Task 2a suggest suitable feeding habitats for all three sucker species downstream of the Project. As such, sucker species encountered after 30 June were released downstream of the Project.

All other species of fish encountered during the surveys were released back into the study area within the boundaries of their site of capture.

Table 3: Seasonal objectives by species and release location for surveys conducted during 2021 Site C Contingent Boat Electroshocking Surveys. Solid colours denote time periods when the species was suspected to be migrating upstream for spawning purposes. Diagonal bars denote time periods when the species was unlikely to be migrating for spawning purposes.

Species	April				May				June				July				August				September				October							
	1	2	3	4	1	2	3	4	1	2	3	4	1	2	3	4	1	2	3	4	1	2	3	4	1	2	3	4				
Arctic Grayling	Solid Yellow												Diagonal Yellow																			
Bull Trout	Solid Yellow				Solid Green												Solid Red															
Rainbow Trout	Solid Yellow												Diagonal Yellow																			
Mountain Whitefish	Solid Red																Solid Yellow															
Sucker Species	Solid Yellow												Solid Red																			
Other Species	Solid Red																															

Release Location



3.5 Fish Transport

Transporting fish in holding tanks can result in stressful conditions that may result in direct or indirect effects to fish health and survival. Loading of the fish, transport activities, tank conditions, release methods, and the conditions in the receiving environment can all contribute to increased stress levels in fish. The methods described below were implemented to mitigate stress as much as possible during holding and transport. The transportation of fish was authorized under Ministry of Forests, Lands, Natural Resource Operations and Rural Development’s Fish Collection Permit #FJ20-606663.

Fish transport tanks consisted of 1210 L Lobster Boxes (BarrPlastics; Abbotsford, BC, Canada) modified to include 31 cm slide gates on outlets installed near the bottom of each tank. An approximately 5 m long, soft, PVC-coated polyester fabric tube was manufactured and attached to the outlet to allow the fish to exit into the water when the gate was opened. Two different fish transport tanks were used. One tank was positioned on a dual-axle flat-deck trailer and the other was secured in the box of a F-350 pickup truck. Both tanks were equipped with 75 L medical grade oxygen tanks with adjustable 15 LPM flow regulators attached to MBD900 Microbubble Plate Diffusers (Point Four Systems Inc.; Coquitlam, BC, Canada). The transport tanks were filled with river water using a 620 LPM gas-powered Honda pump equipped with 2” hose. A fish exclusion screen was installed on the intake of the 2” hose. Tanks were filled with water immediately prior to being loaded with fish to reduce the amount of time that water in the tank had to change to the ambient air temperature. Tanks were filled approximately ¾ full with water and parked on the PRHP Boat Launch (Figure 1) while being loaded with fish. A Polaris Dissolved Oxygen Meter (Oxyguard International; Farum, Denmark) was placed in each tank to allow crews to monitor dissolved oxygen and water temperature values during transport.

After processing (e.g., lengths, weights, tag implantation), fish to be transported upstream were transferred, one at a time, from the boat’s livewell to a transport tank using soft fabric nets (i.e., the same nets used to capture the fish while boat electroshocking). Captured fish that were not selected for transport upstream were returned to the boat’s livewell after processing and subsequently returned to the approximate middle of their capture site.

The maximum recommended biomass to include in one transport tank during a single transfer was 238 kg based on a 2150 L tank (McMillen 2021). The recommended biomass for the 1210 L transport tanks was 133 kg. To ensure compliance with this OPP requirement, the number of fish transferred, and their weights, were monitored in real-time during the initial sessions; however, this practice was abandoned when it became apparent that exceeding the maximum biomass values in a single transport session was unlikely. For context, in 2021, the maximum biomass transferred in a single transport tank during a single transport session was approximately 98 kg.

After the fish were loaded and the tank was ready for transport, the truck was parked at the top of the launch on a flat surface and the tank was filled to maximum capacity. Transport tanks were always transported while completely full of water to limit agitation while moving. Oxygen flow rates were adjusted to between 0.5 and 1.0 L/min and water temperature and dissolved oxygen levels were recorded before leaving the PRHP Boat Launch. If the fish were transported to the Halfway River Release Location (Figure 1), the crew was required to stop at the Commercial Vehicle Safety and Enforcement (CSVE) Inspection Station at the junction of Highway #97 and Highway #29 while enroute. At that time, a fish health check was conducted, which consisted of opening the tank to see if any fish appeared unhealthy (e.g., floating belly-up on the surface of the water) and recording the water temperature and dissolved oxygen levels in the tank. If fish were transported to the Peace River Release Location (Figure 1), a mid-trip fish health check was not conducted because a change in water quality was not anticipated due to the short travel time (i.e., travel time ranged between 8 and 36 minutes with an average of 18 minutes). When the transport crew arrived at the release location, water temperature and dissolved oxygen values were recorded for both the transport tank and the receiving water. If the difference between the temperature of the water in the transport tank and the temperature of the water in the receiving environment was greater than 8°C, the transport crew was instructed to slowly temper the water in the transport tank with water from the receiving environment until the difference between the two temperatures was less than 8°C (McMillen & BC Hydro 2021). Potential transport delays due to construction activities associated with Highway #29's realignment was identified during pre-field planning discussions with BC Hydro. When air temperatures were high (e.g., greater than approximately 25°C), transport crews travelling to the Halfway River Release Location carried bags of ice in an insulated cooler in case water temperatures in the transport tanks began to increase. Use of ice to cool transport tank water temperatures was not required at any point during 2021 surveys.

For the fish release, the transport truck and/or trailer was backed into the water as much as safely possible to reduce the vertical difference between the bottom of the transport tank and the surface of the water. One crew member was positioned at the end of the PVC tube while the other crew member opened the outlet slide gate. Once the slide gate was opened, the crew member watched the fish exit the transport tank and used a net, as needed, to direct fish towards the outlet. After the last fish exited the outlet and the tank was empty, the PVC tube was inspected to make sure it was empty of fish before being removed from the water. Field crews remained at the release site for approximately five minutes after the fish were released to identify and recover dead fish.

At the end of each field day, transport tanks were rinsed clean of debris and disinfected with a 200 ppm mixture of Ovadine for 10 minutes. After disinfection, the tanks were double-rinsed with fresh river water before storage.

4.0 RESULTS

4.1 Habitat Conditions

Habitat variables that were recorded at each site during each session are provided in Appendix A, Table A1. More detailed descriptions of the habitat present in this portion of the Peace River (i.e., Section 5 under the FAHFMP) are provided in Golder (2021).

Over the 2021 study period, water temperatures in the mainstem Peace River downstream of Site C were approximately 1°C in early April and gradually increased to approximately 12°C by mid-September. From mid-September to late October, water temperatures gradually decreased from 12°C to 9°C (Appendix A, Table A1).

The difference in water temperatures measured in the mainstem Peace River downstream of the Project and the Peace River Release Location did not exceed 4.6°C during any session in 2021 (Table 4). During most sessions (61%), water temperatures were lower at the Peace River Release Location when compared to temperatures recorded downstream of the Project.

The differences in water temperatures measured in the mainstem Peace River downstream of the Project and the Halfway River Release Location were variable and greater in May and July (Table 4). Water temperatures in the Halfway River were lower relative to the Peace River downstream of the Project in April, but were generally warmer throughout the rest of the study period. One exception was during Session 12 (1 July) when Halfway River water temperatures were approximately 2°C lower than the Peace River mainstem downstream of the Project, and over 3°C lower than the temperatures recorded at this location the week prior. Session 12 was preceded by high daily air temperatures², which likely increased snow melt in the Halfway River watershed, contributing to lower Halfway River water temperatures. During Session 14 (15 July), the difference in water temperatures measured downstream of the Project and water temperatures measured at the Halfway River Release Location exceeded 8°C, the maximum difference allowed under the OPP before water tempering is required prior to releasing fish (McMillen & BC Hydro 2021). During this session, average air temperatures measured over the course of the day exceeded 20°C. These higher air temperatures gradually increased water temperatures in the transport tanks over the approximately one hour long travel time to the release site. At the time of release, the water temperature in the transport tank was 12.5°C, which was 8.2°C lower than the receiving water (20.7°C). The additional holding time required while the crew set up the water pump and temper the water was expected to be more detrimental to the health of the fish than releasing the fish without tempering the water the remaining 0.2°C. As such, the fish were released without water tempering on this occasion. For all other sessions, the difference between water temperatures at the Halfway River Release Location and the Peace River downstream of the Project did not exceed 6°C (Table 4; Appendix C, Table C1).

² <https://weatherspark.com/h/y/145305/2021/Historical-Weather-during-2021-at-Fort-St.-John-Airport-Canada>

Table 4: Differences in water temperatures measured in the Peace River downstream of the Project and water temperatures measured at fish release locations upstream of the Project. Blue cells denote instances where water temperatures were lower at the release location. Red cells denote instances where water temperatures were higher at the release location.

Session	Date	Water Temperature of the Peace River Downstream of the Project ^a	Peace River Release Location		Halfway River Release Location	
			Water Temperature	Difference	Water Temperature	Difference
1	5-6 Apr	2.6	2.1	-0.5	-. ^b	n/a
2	8 Apr	2.1	1.7	-0.4	-. ^b	n/a
3	15 Apr	2.7	3.3	0.6	-. ^b	n/a
4	22-23 Apr	2.1	3.3	1.2	1.1	-1.0
5	28 Apr	2.6	2.4	-0.2	2.4	-0.2
6	6-7 May	5.3	4.6	-0.7	6.9	1.6
7	13 May	6.4	7.6	1.2	9.9	3.5
8	20-23 May	6.4	6.2	-0.2	8.7	2.3
9	26-27 May	6.6	7.5	0.9	7.1	0.5
10	17-19 Jun	10.5	9.3	-1.2	10.6	0.1
11	25-26 Jun	12.3	12.1	-0.2	13.5	1.2
12	1 Jul	12.2	11.6	-0.6	10.3	-1.9
13	8 Jul	11.5	9.6	-1.9	17.4	5.9
14	15 Jul	12.0	11.2	-0.8	20.7	8.7
15	20 Jul	9.8	8.2	-1.6	14.3	4.5
16	14 Sep	12.6	13.2	0.6	12.5	-0.1
17	13 Oct	9.8	9.8	0.0	-. ^b	n/a
18	21 Oct	8.8	9.0	0.2	-. ^b	n/a

^a Average of all temperature recorded over the session.

^b Fish were not released at this location during this session.

4.2 Fish Capture

During the 18 sessions conducted between 5 April and 21 October, field crews sampled 88,512 m of habitat over 22.32 hours of boat electroshocking effort (Appendix A, Table A1). During these surveys, 4737 fish from 18 different species were captured. These values do not include fish that were observed but avoided capture. Of the 4737 fish captured in 2021, 29 were captured twice (i.e., 4766 individual fish encounters; Table 5). Of these 29 recaptured fish, 25 were Mountain Whitefish, 3 were Bull Trout, and 1 was a Longnose Sucker. None of the fish encountered during the 2021 survey succumbed to injury or died during processing; however, the crew noted 14 fish (0.3% of all fish captured) that were unhealthy at the time of their release (e.g., they showed difficulty maintaining equilibrium in the livewell, had irregular opercular movements, or noted injuries).

Table 5: Summary of the number of fish captured during Site C contingent boat electroshocking surveys, 2021.

Species	Session ^a																		Total
	1	2	3	4	5	6	7	8	9	10	11	12	13	14	15	16	17	18	
Arctic Grayling			1		2	3	1	1	2			1	2					1	14
Brook Trout							1												1
Bull Trout	4	4	3	4	2	13	13	14	11	10	15	17	20	7	15	7	3	1	163
Burbot									2	1	1					1			5
Kokanee				2		2			1								2	2	9
Lake Trout				1	1				2	1		1		1		1	1		9
Lake Whitefish															1				1
Largescale Sucker		3		2	7	36	51	56	74	62	90	16	27	15	3	20	29	10	501
Longnose Sucker				2	4	12	18	36	72	105	90	130	85	66	6	25	24	29	704
Mountain Whitefish	147	93	121	339	232	491	353	229	246	205	62	48	81	53	104	22	124	135	3085
Northern Pike					1		1			1	2		1	1	1	3	2	1	14
Northern Pikeminnow						1	1	3	12	12	7	12	6	7	3	4	1	1	70
Rainbow Trout			1	1	2	2	1	3		1	2	1	1	2	3		3		23
Redside Shiner								1	1	2	5					1			10
Slimy Sculpin														1	1				2
Sucker species ^b												7							7
Walleye										3	5	7	9	2	4	3	2	2	37
White Sucker							4	3	1	18	6	7	19	20	10	13	4	6	111
Total	151	100	126	351	251	560	444	346	424	421	285	247	251	175	152	99	195	188	4766

^a Includes recaptured fish.

^b Not identified to species.

On 13 May, while sampling Site CS02, the field crew captured a fish that they identified in the field as a Brook Trout. Brook Trout have not been recorded in the Peace River during any previous BC Hydro fisheries studies over the last 20 years and its origins are unknown. A DNA samples was collected from this fish (DNA Vial #2021-069). At the time of capture, this fish was 335 mm FL and weighed 394 g. It was implanted with a HDX PIT tag (tag number 900230000269195) and released downstream of the Project.

During Sessions 1 through 4, all captured fish were processed (i.e., measured for length and weight). Beginning in Session 5, a simplified processing method was used for Mountain Whitefish (similar to the process employed in Mon-2, Task 2a; Golder 2021). Under the simplified process, Mountain Whitefish that did not have a PIT tag at capture were assigned a size category based on fork length (i.e., less than 150 mm, 150–199 mm, 200–299 mm, greater than or equal to 300 mm) and were released without recording lengths or weights, collecting scale samples, or implanting PIT tags. This simplified process allowed field crews to conduct the sessions over a shorter time period by reducing fish handling and fish processing time. Sessions 17 and 18 were conducted in October, after the suspected onset of pre-spawning movements for Mountain Whitefish (Table 3). During these two sessions, all captured Mountain Whitefish were processed. Beginning 1 July (i.e., Sessions 12 through 18), the simplified process was also used for all three sucker species.

Of the 4737 individual fish encountered during the 2021 survey, 274 (5.8%) had been previously tagged during surveys conducted as part of the Peace River Large Fish Indexing Survey (Mon-2, Task 2a; Golder 2021). These 274 recaptured fish included 134 Mountain Whitefish, 47 Largescale Sucker, 39 Longnose Sucker, 25 Bull Trout, 7 Walleye, 1 Rainbow Trout, and 1 White Sucker.

Field crews implanted HDX PIT tags into 1754 of the 4737 fish encountered during the 2021 survey. These 1754 PIT tags were implanted into Mountain Whitefish (n = 811), Largescale Sucker (n = 359), Longnose Sucker (n = 320), Bull Trout (n = 125), White Sucker (n = 44), Walleye (n = 30), Rainbow Trout (n = 22), Arctic Grayling (n = 13), Northern Pike (n = 13), Lake Trout (n = 9), Burbot (n = 5), Brook Trout (n = 1), Lake Whitefish (n = 1), and Northern Pikeminnow (n = 1).

Of the 2028 fish that were encountered during the 2021 contingent boat electroshocking surveys and were previously tagged (n = 274) or tagged during the survey (n = 1754), 74 were subsequently recaptured during the 2021 Peace River Large Fish Indexing Survey (Golder in prep.). These 74 fish included 35 Mountain Whitefish, 17 Largescale Sucker, 16 Longnose Sucker, 3 Bull Trout, 2 Walleye, and 1 Rainbow Trout.

Field crews actively targeted larger individuals and species suspected to be motivated to migrate upstream (as summarized in Table 3). As a result, catch and life history data are biased towards larger individuals and large-bodied fish species³ and were analyzed or presented in this report; however, raw life history data are provided in Appendix B, Table B1.

4.3 Fish Transport

Over the 18 sessions conducted in 2021, 1262 fish were transported upstream to the Peace River Release Location (n = 1129) or the Halfway River Release Location (n = 133; Table 6 and Appendix C, Table C1). Bull Trout was the only species transported to the Halfway River Release Location. Due to access issues, the Moberly River Release Location (Figure 1) was unavailable for the duration of 2021 study period. As such, all 14 Arctic Grayling captured in 2021 were released at the Peace River Release Location (Figure 1). All fish were successfully released with no mortalities documented by the field crews. All fish appeared to swim away from the release location immediately after release and injured fish were not observed by the crew during the approximately 5 minute long period that they remained at the release site after releasing fish. After each release, field crews inspected the transport tanks for shed PIT tags; shed tags were not encountered during the 2021 study period.

³ Site C EIS, Volume 2, Section 12.3.2.2.

Table 6: Summary of the number of fish transported and released at upstream by species, session, and release location, 2021.

Session	Date	Release Location	Species											Total	
			Arctic Grayling	Bull Trout	Burbot	Lake Trout	Largescale Sucker	Longnose Sucker	Mountain Whitefish	Northern Pike	Northern Pikeminnow	Rainbow Trout	White Sucker		
1	6-7 Apr	Peace River		4											4
2	8 Apr	Peace River		4			3								7
3	15 Apr	Peace River	1	3								1			5
4	22-23 Apr	Peace River					2	2				1			5
		Halfway River		4											4
5	28 Apr	Peace River	2				7	4				2			15
		Halfway River		2											2
6	6-7 May	Peace River	3				36	12				2			53
		Halfway River		13											13
7	13 May	Peace River	1	2			51	18				1	4		77
		Halfway River		11											11
8	20-21 May	Peace River	1	3			56	36				2	3		101
		Halfway River		11											11
9	26-27 May	Peace River	2				74	72					1		149
		Halfway River		11											11
10	17-19 Jun	Peace River					62	105				1	18		186
		Halfway River		10											10
11	25-26 Jun	Peace River					90	90				2	6		188
		Halfway River		8											8
12	1 Jul	Peace River	1									1			2
		Halfway River		17											17
13	8 Jul	Peace River	2									1			3
		Halfway River		19											19
14	15 Jul	Peace River										2			2
		Halfway River		7											7
15	20 Jul	Peace River										3			3
		Halfway River		13											13
16	14 Sep	Peace River			1	1	20	25		3	4		13		67
		Halfway River		7											7
17	13 Oct	Peace River							124			2			126
18	21 Oct	Peace River	1						135						136
Total		Peace River	14	16	1	1	401	364	259	3	4	21	45		1129
		Halfway River	0	133	0	0	0	0	0	0	0	0	0		133

During Session 16, 1 Burbot, 1 Lake Trout, 20 Largescale Sucker, 25 Longnose Sucker, 3 Northern Pike, 4 Northern Pikeminnow, 2 Rainbow Trout, and 13 White Suckers were erroneously loaded into the transport tank and released upstream at the Peace River Release Location. As detailed in the OPP (McMillen 2021), these fish should have been released downstream without transport.

Of the 1262 fish released at upstream sites in 2021, 1237 were implanted with HDX PIT tags. Eighteen of those 1237 fish were subsequently recaptured upstream of the Project during 2021 Peace River Large Fish Indexing Surveys (Golder in prep.). These included 11 Largescale Sucker (one was encountered in Section 1 and the remaining ten were encountered in Section 3), 6 Longnose Sucker (two in Section 1 and four in Section 3), and 1 Rainbow Trout (Section 3).

Four (three Bull Trout and one Mountain Whitefish) of the 1237 tagged fish released upstream of the Project were recaptured downstream of the Project during subsequent contingent boat electroshocking surveys. One of the three Bull Trout was captured and transported to the Peace River Release Location on 15 April and it was subsequently recaptured on 15 July and transported to the Halfway River Release Location. The second Bull Trout was captured on 6 May and transported to the Halfway River Release Location; it was subsequently recaptured on 14 September and transported to the Halfway River Release Location again. The third Bull trout was captured and transported to the Peace River Release Location on 5 April and it was recaptured on 25 June and transported to the Halfway River Release Location. The Mountain Whitefish was captured on 13 and 21 October; it was transported to the Peace River Release Location on both occasions.

Fourteen fish that were released upstream of the Project were subsequently recaptured downstream of the Project during 2021 Peace River Large Fish Indexing Surveys (Golder in prep.). These included three Longnose Sucker recaptured in Section 5 and five Longnose Sucker recaptured in Section 6, four Largescale Sucker recaptured in Section 6, and two Bull Trout (one was recaptured in Section 5 and the other was recaptured in Section 6).

Between subsequent contingent boat electroshocking surveys and the 2021 Peace River Large Fish Indexing Surveys, a total of 18 fish that were released upstream of the Project were documented to have fallen back through the diversion tunnels in 2021 (eight Longnose Sucker, five Bull Trout, four Largescale Sucker, and one Mountain Whitefish).

Raw fish release data are provided in Appendix B, Table B1.

5.0 LESSONS LEARNED

The 2021 contingent boat electroshocking surveys were conducted during the first full year of the diversion phase of Project construction and is tentatively schedule for each year of diversion. To facilitate increased efficiency during future surveys, a summary of lessons learned and changes implemented over the course of the 2021 program is provided below (Table 7).

Table 7: Lessons learned during the 2021 Contingency Boat Electroshocking Fish Surveys

Lesson	Description
Changes to sites	<p>The downstream approximately 1300 m of sites CS01 and CS02 were abandoned after Session 8. Fish captured in these areas were considered less likely to be motivated to migrate upstream and removing these locations from the study area allowed field crews to focus on areas of the Peace River closer to the TUF, areas with fish considered more likely to be motivated to migrate upstream. Removing the downstream portions of these sites also allowed a single session to typically be conducted in a single day.</p>
	<p>Five sites (i.e., CS01 to CS05) were established prior to Session 1 based on aerial photographs of the study area. Once crews arrived on site and assessed the study area under a variety of flow conditions, an additional (i.e., sixth) site was established prior to Session 10.</p>
	<p>A second site (e.g., CS01b) was established adjacent to each of the six original sites (e.g., CS01a). This second site was positioned approximately 10 m away from the shoreline, which was expected to increase the likelihood of capturing different fish and reduce the likelihood of encountering the same fish twice during a single session. This change was first implemented during Session 10.</p>
Release location modifications	<p>Ice build-up along the Moberly River resulted in the Moberly River Release Location being inaccessible during the month of April. By early May, the ice had melted enough to use this release location; however, vehicle access to the release was either unavailable, due to the presence of a large earthen berm across the road, or in poor condition (i.e., a steep access road with large wheel ruts from the construction vehicles). For the duration of the 2021 program, Arctic Grayling were released at the Peace River Release Location.</p>
	<p>The Halfway River Release Location was inaccessible due to ice cover for the first three sessions. During the first three sessions, Bull Trout were released at the Peace River Release Location. By late April, ice had melted off the Halfway River enough to allow use of this release location.</p>

Lesson	Description
Boat electroshocking surveys were not started after the crew were 9 hours into their shift.	Limiting the fish capture period to the first 9 hours of a shift ensured the crew had enough time to complete the day's fish transfers while complying with fatigue and driving policies each day. Further, limiting the fish capture period also ensured fish were not held in the transport tanks for extended time periods.
Holding fish for longer periods in the transport tanks	During the first 12 sessions, fish were transported to the release sites after crews finished most individual sample sites. Beginning in Session 13, fish were held for a period of no longer than 8 hours. The longer hold times facilitated additional sampling because less time was spent each day transporting fish. Water quality and fish health were monitored over the holding period and fresh river water was added to the transport tanks throughout the holding periods.
No need for the addition of ice to transfer tanks	The water temperature in the transport tanks never increased by more than 1.9°C between departure time and release time. While ice is not needed during typical fish transports, crew should continue to carry ice while transporting fish to the Halfway River Release Location during periods of higher air temperatures to provide a means of cooling water temperatures if the transport is delayed (e.g., Highway #29 construction delays).
Low water levels influenced sampling efficiency	At low Peace River water levels, some sites became inaccessible, specifically Sites CS05a and CS05b.
Low water levels influenced the usability of the PRHP Boat Launch	Launching the electroshocking boat at the PRHP Boat Launch was difficult at low water levels. During these periods of low water, access to the study area was still available through the Peace Island Park boat launch near Taylor, BC.
High water levels influenced sampling efficiency	High water levels resulted in increased water velocities in the study area, which influenced boat maneuverability, netter efficiency, and hindered access to some sample locations.

6.0 CLOSURE

We trust that this memo provides the information required. If there are any questions or you require further detail, please contact the undersigned.

Golder Associates Ltd.



Demitria Burgoon
Fisheries Biologist



Dustin Ford
Senior Fisheries Biologist

DB/DF/cmc

[https://golderassociates.sharepoint.com/sites/124586/project files/6 deliverables/issued to client_for wp/20136470-018-tm-rev0/20136470-017-tm-rev0-3000 - fish capture, handling, & transport summary 28feb_22.docx](https://golderassociates.sharepoint.com/sites/124586/project%20files/6%20deliverables/issued%20to%20client_for%20wp/20136470-018-tm-rev0/20136470-017-tm-rev0-3000-fish%20capture,%20handling,%20&%20transport%20summary%2028feb_22.docx)

7.0 LITERATURE CITED

- BC Hydro. 2020. Site C Clean Energy Project - Fish Passage Management Plan.
<https://sitecproject.com/sites/default/files/Fish%20Passage%20Management%20Plan.pdf>
- Golder (Golder Associates Ltd). 2021. Peace River Large Fish Indexing Survey – 2020 Investigations. Report prepared for BC Hydro, Vancouver, British Columbia. Golder Report No. 20136470-015. 98 pages + 6 appendices.
- Instream Fisheries Research Inc. Site C Reservoir Tributaries Fish Community and Spawning Monitoring Program 2019 Peace River Bull Trout Spawning Assessment (Mon-1b, Task 2b). Report prepared for BC Hydro – Site C Clean Energy Project – Vancouver, BC. 46 pages + 4 appendices.
- Mainstream (Mainstream Aquatics Ltd.). 2012. Site C Clean Energy Project – Fish and Fish Habitat Technical Data Report. Prepared for BC Hydro Site C Project, Corporate Affairs Report No. 12002F: 239 pages.
- McMillen LLC & BC Hydro. 2021. Site C Clean Energy Project - Temporary Upstream Fish Passage Facility - Manual of Operational Parameters and Procedures - Rev 2 February 1, 2021. Submitted to BC Hydro. 39 pages + 1 appendix.

APPENDIX A

Habitat Variables

Table A1: Summary of habitat variables recorded at boat electroshocking sites during contingent boat electroshocking surveys, 5 April to 21 October 2021.

Site ^a	Session	Sample Date	Site Length (m)	Effort (seconds)	Air Temperature (°C)	Water Temperature (°C)	Water Conductivity (µS/cm)	Cloud Cover ^b	Surface Visibility ^c	Instream Velocity ^d	Secchi Bar Depth (m)	Electroshocker Settings					Cover Types (%)						
												Boat Model	Range	Percent	Amperes	Mode	Substrate Interstices	Woody Debris	Turbulence	Terrestrial Vegetation	Shallow Water	Deep Water	Turbidity
CS01	1	05-Apr-21	1750	1533	6	1.3	170	Overcast	Medium	High	0.8	SR-18H (Cal)	High	12.0	1.8	30DC	85	2			5	8	
CS02	1	05-Apr-21	1910	1065	6	1.4	180	Overcast	Medium	Medium	0.9	SR-18H (Cal)	High	15.0	2.0	30DC	70	5		10	5	10	
CS04	1	05-Apr-21	475	640	8	1.3	180	Overcast		Low	0.8	SR-18H (Cal)	High	15.0	1.8	30DC	50					50	
CS05	1	05-Apr-21	290	320	7	1.5	180	Overcast	Medium	Medium	0.8	SR-18H (Cal)	High	12.0	1.8	30DC	80				10	10	
CS03	1	06-Apr-21	470	344	4	1.3	180	Partly Cloudy	Medium	High	0.9	SR-18H (Cal)	High	15.0	1.8	30DC	70				20	10	
CS01	2	08-Apr-21	1750	1512	-8	0.8	180	Clear	High	Medium	0.9	SR-18H (Cal)	High	12.0	1.7	30DC	60	1	4		5	30	
CS02	2	08-Apr-21	1910	1075	3	1.2	190	Clear	High	Medium	1.0	SR-18H (Cal)	High	15.0	1.8	30DC	55	1		20	4	20	
CS04	2	08-Apr-21	475	544	5	1.4	180	Clear	High	Low	1.2	SR-18H (Cal)	High	15.0	1.7	30DC	50					50	
CS05	2	08-Apr-21	290	408	3	1.5	180	Clear	High	Low	1.3	SR-18H (Cal)	High	15.0	1.7	30DC	50				20	30	
CS03	2	08-Apr-21	470	244	3	1.5	180	Mostly Cloudy		High	1.3	SR-18H (Cal)	High	15.0	1.7	30DC			20			80	
CS01	3	15-Apr-21	1750	1585	9	1.9	180	Clear	High	Medium	0.6	SR-18H (Cal)	High	18.0	1.8	30DC	45	1			4	50	
CS02	3	15-Apr-21	1910	1048	10	1.9	180	Clear	High	Medium	0.6	SR-18H (Cal)	High	18.0	1.8	30DC	60	5		10	5	20	
CS03	3	15-Apr-21	470	316	15	1.6	180	Clear	High	High	0.7	SR-18H (Cal)	High	18.0	1.9	30DC	5		5		20	70	
CS04	3	15-Apr-21	475	571	15	2.5	150	Clear	High	Low	1.0	SR-18H (Cal)	High	18.0	1.9	30DC	70				10	20	
CS05	3	15-Apr-21	290	553	15	1.5	180	Clear	High	Medium	0.7	SR-18H (Cal)	High	18.0	1.9	30DC	40				20	40	
CS01	4	22-Apr-21	1750	1602	-3	1.6	150	Clear	High	High	0.2	SR-18H (Cal)	High	12.0	1.8	30DC	33	1	1		5	30	30
CS02	4	22-Apr-21	1910	1117	3	2.1	170	Partly Cloudy	High	High	0.3	SR-18H (Cal)	High	12.0	1.8	30DC	55	2		10	3	30	
CS03	4	23-Apr-21	470	319	-4	1.9	180	Clear	High	High	0.2	SR-18H (Cal)	High	13.0	1.9	30DC	50		10		10	30	
CS05	4	23-Apr-21	290	633	-4	1.9	180	Clear	High	Low	0.2	SR-18H (Cal)	High	13.0	1.9	30DC	60				10	30	
CS04	4	23-Apr-21	475	690	-1	1.2	170	Clear	High	Low	0.3	SR-18H (Cal)	High	12.0	1.8	30DC	70					30	
CS01	5	28-Apr-21	1750	1466	2	1.5	180	Overcast	High	Medium	0.5	SR-18H (Cal)	High	15.0	1.8	30DC	50	1	5		4	40	
CS02	5	28-Apr-21	1910	1210	3	1.8	180	Overcast	High	Medium	0.4	SR-18H (Cal)	High	12.0	1.8	30DC	65	2			3	30	
CS04	5	28-Apr-21	475	791	3	2.0	184	Overcast	High	Low	0.4	SR-18H (Cal)	High	13.0	1.8	30DC	50				5	45	
CS05	5	28-Apr-21	290	381	3	2.0	190	Overcast	High	Low	0.5	SR-18H (Cal)	High	18.0	1.8	30DC	60				10	30	
CS01	6	06-May-21	1750	1607	10	3.4	160	Clear	High	Medium	0.2	SR-18H (Cas)	High	15.0	3.8	30DC	60				10	30	
CS02	6	06-May-21	1910	1367	20	3.3	170	Clear	Medium	Medium	0.3	SR-18H (Cas)	High	16.0	3.8	30DC	70				20	10	
CS03	6	07-May-21	470	288	9	3.4	180	Overcast	Medium	Medium	0.2	SR-18H (Cas)	High	17.0	4.0	30DC	10				80	10	
CS04	6	06-May-21	475	799	15	3.9	170	Overcast	Low	Low	0.3	SR-18H (Cas)	High	17.0	3.8	30DC	90					10	
CS05	6	07-May-21	290	656	9	3.3	180	Overcast	Medium	Low	0.2	SR-18H (Cas)	High	17.0	3.8	30DC	30				30	40	
CS01	7	13-May-21	1750	1796	11	4.6	190	Partly Cloudy	High	Medium	0.3	SR-18H (Cas)	High	10.0	2.8	30DC	60				20	15	
CS02	7	13-May-21	1910	1444	14	4.1	170	Partly Cloudy	High	Medium	0.2	SR-18H (Cas)	High	10.0	2.8	30DC	49	1	5		30	20	
CS04	7	13-May-21	435	831	16	4.6	170	Partly Cloudy	High	Low	0.2	SR-18H (Cas)	High	15.0	3.0	30DC	60				30	10	
CS05	7	13-May-21	290	472	16	4.7	170	Partly Cloudy	High	Low	0.3	SR-18H (Cas)	High	13.0	3.0	30DC	60				30	10	
CS03	7	13-May-21	470	253	17	4.7	170	Partly Cloudy	High	Medium	0.3	SR-18H (Cas)	High	15.0	3.0	30DC	30		10		30	30	
CS01	8	20-May-21	1750	1360	14	4.7	160	Clear	High	Medium	0.2	SR-18H (Cal)	High	18.0	2.0	30DC	30	2	5		28	35	
CS02	8	21-May-21	1910	1127	12	5.2	170	Clear	High	Medium	0.2	SR-18H (Cal)	High	18.0	2.0	30DC	30				50	20	
CS03	8	20-May-21	470	331	16	5.3	170	Clear	High	High	0.2	SR-18H (Cal)	High	18.0	2.0	30DC	10				10	80	
CS04	8	20-May-21	475	889	10	5.6	190	Clear	High	Low	0.2	SR-18H (Cal)	High	18.0	2.0	30DC	30				30	40	
CS05	8	20-May-21	290	446	16	5.3	170	Clear	High	Low	0.2	SR-18H (Cal)	High	18.0	2.0	30DC	50				40	10	
CS01	9	26-May-21	1750	1386	5	5.0	210	Overcast	High	Medium	0.2	SR-18H (Cal)	High	15.0	2.0	30DC	39	1			30	30	
CS02	9	26-May-21	1910	1096	12	5.2	200	Overcast	High	Medium	0.2	SR-18H (Cal)	High	20.0	2.0	30DC	20				60	20	
CS03	9	27-May-21	470	229	10	5.7	200	Overcast	High	High	0.1	SR-18H (Cal)	High	20.0	2.0	30DC					50	50	
CS04	9	26-May-21	475	920	12	5.0	200	Overcast	High	Low	0.2	SR-18H (Cal)	High	18.0	2.0	30DC	50				20	30	
CS05	9	27-May-21	260	472	10	5.7	200	Overcast	High	Low	0.1	SR-18H (Cal)	High	20.0	2.0	30DC					100		
CS01a	10	17-Jun-21	440	339	13	7.3	200	Overcast	High	High	0.3	SR-18H (Cal)	High	20.0	2.0	30DC					100		
CS01b	10	17-Jun-21	440	214	13	7.3	200	Overcast	High	High	0.3	SR-18H (Cal)	High	20.0	2.0	30DC					100		
CS02a	10	17-Jun-21	500	344	13	7.7	190	Overcast	Medium	Medium	0.3	SR-18H (Cal)	High	18.0	2.0	30DC	20				40	40	
CS02b	10	17-Jun-21	425	218	13	7.9	190	Overcast	High	Medium	0.3	SR-18H (Cal)	High	18.0	2.0	30DC	20				20	60	
CS03a	10	18-Jun-21	701	231	13	6.4	190	Clear	High	High	0.3	SR-18H (Cal)	High	18.0	2.0	30DC						100	
CS03b	10	18-Jun-21	713	244	13	6.4	190	Clear	High	Low	0.3	SR-18H (Cal)	High	16.0	2.0	30DC						100	
CS04a	10	17-Jun-21	708	942	14	7.3	190	Overcast	High	Low	0.3	SR-18H (Cal)	High	16.0	2.0	30DC					100		
CS04b	10	18-Jun-21	748	691	13	6.6	190	Clear	High	Low	0.2	SR-18H (Cal)	High	16.0	2.0	30DC						100	

^a See Figure 1 for sample site locations.

^b Clear = <10%; Partly Cloudy = 10-50%; Mostly Cloudy = 50-90%; Overcast = >90%.

^c High = flat surface; Medium = wind ripples; Low = waves.

^d High = >1.0 m/s; Medium = 0.5-1.0 m/s; Low = <0.5 m/s.

...continued.

Table A1: Continued.

Site ^a	Session	Date	Site Length (m)	Effort (seconds)	Air Temperature (°C)	Water Temperature (°C)	Conductivity (µS/cm)	Cloud Cover ^b	Surface Visibility ^c	Instream Velocity ^d	Secchi Bar Depth (m)	Electroshocker Settings					Cover Types (%)						
												Boat Model	Range	Percent	Amperes	Mode	Substrate Interstices	Woody Debris	Turbulence	Terrestrial Vegetation	Shallow Water	Deep Water	Turbidity
CS05a	10	18-Jun-21	231	376	18	6.7	190	Mostly Cloudy	High	Low	0.3	SR-18H (Cal)	High	21.0	2.0	30DC					100		
CS05b	10	19-Jun-21	168	166	11	7.0	190	Mostly Cloudy	High	Low	0.2	SR-18H (Cal)	High	20.0	2.0	30DC					100		
CS06a	10	19-Jun-21	225	319	15	7.0	190	Partly Cloudy	High	Low	0.3	SR-18H (Cal)	High	20.0	2.0	30DC					90	10	
CS06b	10	19-Jun-21	225	245	16	7.2	190	Clear	High	Medium	0.3	SR-18H (Cal)	High	20.0	2.0	30DC					90	10	
CS01a	11	25-Jun-21	440	391	31	10.5	170	Clear	Medium	Medium	0.4	SR-18H (Cal)	High	20.0	2.0	30DC	100						
CS02a	11	25-Jun-21	500	324	31	10.4	170	Clear	High	Medium	0.5	SR-18H (Cal)	High	18.0	2.0	30DC	50		5		5	40	
CS03a	11	26-Jun-21	526	176	23	10.3	170	Clear	High	Medium	0.6	SR-18H (Cal)	High	20.0	2.0	30DC	10				20	70	
CS04a	11	25-Jun-21	708	753	22	10.5	170	Clear	High	Low	0.5	SR-18H (Cal)	High		2.0	30DC	50				10	40	
CS04b	11	26-Jun-21	748	880	30	10.9	170	Clear	High	Low	0.6	SR-18H (Cal)	High	20.0	2.0	30DC	40					60	
CS05a	11	26-Jun-21	281	470	30	10.5	170	Clear	High	Low	0.6	SR-18H (Cal)	High	20.0	2.0	30DC	50				40	10	
CS06a	11	26-Jun-21	225	371	23	10.5	170	Clear	High	Medium	0.6	SR-18H (Cal)	High	20.0	2.0	30DC	10		5		60	25	
CS01a	12	01-Jul-21	440	654	20	10.9	180	Overcast	High	Medium	0.4	SR-18H (Cal)	High	20.0	2.0	30DC	70		10		10	10	
CS01b	12	01-Jul-21	440	430	20	10.7	170	Overcast	Medium	Medium	0.4	SR-18H (Cal)	High	20.0	2.0	30DC	40		10			50	
CS02a	12	01-Jul-21	500	323	20	11.1	170	Overcast	Medium	High	0.4	SR-18H (Cal)	High	20.0	2.0	30DC	30		10			60	
CS02b	12	01-Jul-21	500	225	20	11.3	170	Overcast	Medium	High	0.4	SR-18H (Cal)	High	20.0	2.0	30DC			10			90	
CS03a	12	01-Jul-21	701	263	18	11.5	170	Overcast	Medium	High	0.4	SR-18H (Cal)	High	20.0	2.0	30DC	10		10			70	
CS04a	12	01-Jul-21	708	784	20	11.2	170	Overcast	Low	Low	0.4	SR-18H (Cal)	High	20.0	2.0	30DC	40				5	55	
CS04b	12	01-Jul-21	748	653	20	10.8	170	Overcast	Medium	Low	0.4	SR-18H (Cal)	High	20.0	2.0	30DC						100	
CS05a	12	01-Jul-21	281	608	20	11.5	170	Overcast	Medium	Low	0.4	SR-18H (Cal)	High	20.0	2.0	30DC	50				40	10	
CS05b	12	01-Jul-21	218	525	20	10.7	170	Overcast	Medium	Low	0.4	SR-18H (Cal)	High	20.0	2.0	30DC					10	90	
CS06a	12	01-Jul-21	225	293	20	10.8	170	Overcast	Low	Medium	0.4	SR-18H (Cal)	High	20.0	2.0	30DC			5			95	
CS01a	13	08-Jul-21	440	604	32	9.3	180	Clear	High	Medium	0.7	SR-18H (Cal)	High	20.0	2.0	30DC	55		5		30	10	
CS01b	13	08-Jul-21	440	505	32	9.3	180	Clear	High	Medium	0.7	SR-18H (Cal)	High	20.0	2.0	30DC			5			95	
CS02a	13	08-Jul-21	500	344	20	9.3	180	Overcast	High	High	0.7	SR-18H (Cal)	High	20.0	2.0	30DC	70		5			25	
CS02b	13	08-Jul-21	500	254	20	9.3	180	Clear	High	High	0.7	SR-18H (Cal)	High	20.0	2.0	30DC			5			95	
CS03a	13	08-Jul-21	701	290	14	9.6	180	Overcast	High	High	0.7	SR-18H (Cal)	High	20.0	2.0	30DC			5			95	
CS04a	13	08-Jul-21	708	882	15	9.3	180	Overcast	High	Low	0.7	SR-18H (Cal)	High	20.0	2.0	30DC	50				10	40	
CS04b	13	08-Jul-21	748	653	15	9.3	180	Overcast	High	Low	0.7	SR-18H (Cal)	High	20.0	2.0	30DC						100	
CS05a	13	08-Jul-21	281	645	28	9.2	180	Clear	High	Low	0.7	SR-18H (Cal)	High	20.0	2.0	30DC	50				30	20	
CS05b	13	08-Jul-21	218	624	28	9.2	180	Clear	High	Low	0.7	SR-18H (Cal)	High	20.0	2.0	30DC	50					50	
CS06a	13	08-Jul-21	225	346	15	9.3	180	Overcast	High	High	0.7	SR-18H (Cal)	High	20.0	2.0	30DC						100	
CS01a	14	15-Jul-21	440	488	17	9.9	170	Clear	High	Medium	0.7	SR-18H (Cal)	High	20.0	2.0	30DC	60		5		20	15	
CS01b	14	15-Jul-21	440	355	24	10.0	170	Clear	High	Medium	0.9	SR-18H (Cal)	High	20.0	2.0	30DC			5		5	90	
CS02a	14	15-Jul-21	500	282	16	10.3	170	Clear	High	High	0.9	SR-18H (Cal)	High	20.0	2.0	30DC	30		10			60	
CS02b	14	15-Jul-21	500	271	25	10.1	170	Clear	High	High	0.9	SR-18H (Cal)	High	20.0	2.0	30DC						100	
CS03a	14	15-Jul-21	701	255	15	10.5	170	Clear	High	High	0.9	SR-18H (Cal)	High	20.0	2.0	30DC			10			90	
CS03b	14	15-Jul-21	713	195	25	10.4	170	Clear	High	High	0.9	SR-18H (Cal)	High	20.0	2.0	30DC			10			90	
CS04a	14	15-Jul-21	708	743	15	10.2	170	Clear	High	Low	0.9	SR-18H (Cal)	High	20.0	2.0	30DC	50					50	
CS04b	14	15-Jul-21	748	669	25	11.1	170	Clear	High	Low	0.9	SR-18H (Cal)	High	20.0	2.0	30DC						100	
CS05a	14	15-Jul-21	281	529	17	10.1	170	Clear	High	Low	0.9	SR-18H (Cal)	High	20.0	2.0	30DC	70				20	10	
CS05b	14	15-Jul-21	218	547	24	10.1	170	Clear	High	Low	0.9	SR-18H (Cal)	High	20.0	2.0	30DC					30	70	
CS06a	14	15-Jul-21	225	296	15	10.1	170	Clear	High	Medium	0.9	SR-18H (Cal)	High	20.0	2.0	30DC			5			95	
CS06b	14	15-Jul-21	225	282	26	10.6	170	Clear	High	High	0.9	SR-18H (Cal)	High	20.0	2.0	30DC						100	
CS01a	15	20-Jul-21	440	558	15	7.6	170	Overcast	High	Low	1.2	SR-18H (Cal)	High	20.0	2.0	30DC	50				40		10
CS01b	15	20-Jul-21	440	318	15	7.6	170	Overcast	High	Medium	1.2	SR-18H (Cal)	High	20.0	2.0	30DC						100	
CS02a	15	20-Jul-21	500	357	14	7.3	170	Overcast	High	Medium	1.2	SR-18H (Cal)	High	20.0	2.0	30DC	45		5			50	
CS03a	15	20-Jul-21	701	225	12	7.7	170	Overcast	High	High	1.2	SR-18H (Cal)	High	20.0	2.0	30DC	5					90	5
CS03b	15	20-Jul-21	713	246	15	7.5	170	Overcast	High	High	1.5	SR-18H (Cal)	High	20.0	2.0	30DC			10			90	
CS04a	15	20-Jul-21	708	868	14	8.4	170	Overcast	High	Low	1.2	SR-18H (Cal)	High	20.0	2.0	30DC	30					70	
CS05a	15	20-Jul-21	281	474	14	7.5	170	Overcast	High	Low	1.2	SR-18H (Cal)	High	20.0	2.0	30DC	50		5		10	35	
CS05b	15	20-Jul-21	218	575	15	7.6	170	Overcast	High	Low	1.5	SR-18H (Cal)	High	20.0	2.0	30DC	10				80	10	
CS06a	15	20-Jul-21	225	323	12	7.9	170	Overcast	High	High	1.2	SR-18H (Cal)	High	20.0	2.0	30DC			5			95	

^a See Figure 1 for sample site locations.

^b Clear = <10%; Partly Cloudy = 10-50%; Mostly Cloudy = 50-90%; Overcast = >90%.

^c High = flat surface; Medium = wind ripples; Low = waves.

^d High = >1.0 m/s; Medium = 0.5-1.0 m/s; Low = <0.5 m/s.

...continued.

Table A1: Concluded.

Site ^a	Session	Date	Site Length (m)	Effort (seconds)	Air Temperature (°C)	Water Temperature (°C)	Conductivity (µS/cm)	Cloud Cover ^b	Surface Visibility ^c	Instream Velocity ^d	Secchi Bar Depth (m)	Electroshocker Settings					Cover Types (%)						
												Boat Model	Range	Percent	Amperes	Mode	Substrate Interstices	Woody Debris	Turbulence	Terrestrial Vegetation	Shallow Water	Deep Water	Turbidity
CS01a	16	14-Sep-21	440	435	12	12.3	160	Overcast	High	Medium	1.2	SR-18H (Cas)	High	15.0	4.0	30DC	50				10	40	
CS01b	16	14-Sep-21	440	266	12	12.4	160	Overcast	High	Medium	1.2	SR-18H (Cas)	High	15.0	4.0	30DC					40	60	
CS02a	16	14-Sep-21	500	400	12	12.5	170	Overcast	Medium	Medium	0.8	SR-18H (Cas)	High	15.0	4.0	30DC	75				5	20	
CS02b	16	14-Sep-21	500	470	12	12.4	170	Overcast	Medium	Medium	0.8	SR-18H (Cas)	High	15.0	4.0	30DC	30				60	10	
CS03a	16	14-Sep-21	701	485	12	12.3	160	Overcast	High	High	1.2	SR-18H (Cas)	High	15.0	4.0	30DC	30				20	50	
CS03b	16	14-Sep-21	713	386	12	12.3	160	Overcast	High	High	1.2	SR-18H (Cas)	High	15.0	4.0	30DC						100	
CS04a	16	14-Sep-21	708	729	12	12.4	180	Overcast	Medium	Low	0.8	SR-18H (Cas)	High	15.0	4.0	30DC	50					50	
CS04b	16	14-Sep-21	748	670	12	12.4	170	Overcast	Medium	Low	0.8	SR-18H (Cas)	High	15.0	4.0	30DC						100	
CS06a	16	14-Sep-21	225	448	12	12.4	170	Overcast	Medium	Medium	0.8	SR-18H (Cas)	High	15.0	4.0	30DC	30				40	30	
CS06b	16	14-Sep-21	225	468	12	12.4	170	Overcast	Medium	Medium	0.8	SR-18H (Cas)	High	15.0	4.0	30DC	50				30	20	
CS01a	17	13-Oct-21	440	350	4	9.7	160	Clear	High	High	0.9	SR-18H (Cal)	High	20.0	2.0	30DC	80		10		5	5	
CS01b	17	13-Oct-21	440	335	11	9.8	160	Clear	High	High	0.9	SR-18H (Cal)	High	20.0	2.0	30DC			10		10	80	
CS02a	17	13-Oct-21	500	365	11	9.8	160	Clear	High	High	1.1	SR-18H (Cal)	High	20.0	2.0	30DC	50				30	20	
CS02b	17	13-Oct-21	500	295	10	9.8	160	Clear	Medium	Medium	1.1	SR-18H (Cal)	High	20.0	2.0	30DC					30	70	
CS03a	17	13-Oct-21	701	285	11	9.8	160	Clear	High	High	0.9	SR-18H (Cal)	High	20.0	2.0	30DC						100	
CS03b	17	13-Oct-21	713	297	11	9.8	160	Clear	High	High	0.9	SR-18H (Cal)	High	20.0	2.0	30DC						100	
CS04a	17	13-Oct-21	708	887	11	9.8	160	Clear	High	Low	1.1	SR-18H (Cal)	High	20.0	2.0	30DC	50					50	
CS04b	17	13-Oct-21	748	710	10	9.8	160	Clear	Medium	Low	1.1	SR-18H (Cal)	High	20.0	2.0	30DC						100	
CS05a	17	13-Oct-21	281	531	4	9.7	160	Clear	High	Low	0.9	SR-18H (Cal)	High	20.0	2.0	30DC	60				20	20	
CS05b	17	13-Oct-21	218	568	4	9.7	160	Clear	High	Low	0.9	SR-18H (Cal)	High	20.0	2.0	30DC	60				30	10	
CS06a	17	13-Oct-21	225	422	11	9.8	160	Clear	High	Medium	1.1	SR-18H (Cal)	High	20.0	2.0	30DC	20				20	60	
CS06b	17	13-Oct-21	225	442	11	9.8	160	Clear	High	Medium	1.1	SR-18H (Cal)	High	20.0	2.0	30DC					10	90	
CS01a	18	21-Oct-21	440	338	3	8.9	170	Clear	High	Medium	1.1	SR-18H (Cal)	High	20.0	2.0	30DC	40				20	20	
CS01b	18	21-Oct-21	440	262	4	8.9	170	Clear	High	Medium	1.1	SR-18H (Cal)	High	20.0	2.0	30DC			20			80	
CS02a	18	21-Oct-21	500	346	2	8.8	170	Fog	High	High	1.2	SR-18H (Cal)	High	20.0	2.0	30DC	50				30	20	
CS02b	18	21-Oct-21	500	284	2	8.8	170	Fog	High	High	1.2	SR-18H (Cal)	High	20.0	2.0	30DC	20				20	60	
CS03a	18	21-Oct-21	701	339	4	8.9	170	Clear	High	High	1.1	SR-18H (Cal)	High	20.0	2.0	30DC	30		20			50	
CS03b	18	21-Oct-21	713	287	4	8.9	170	Clear	High	High	1.1	SR-18H (Cal)	High	20.0	2.0	30DC			30			70	
CS04a	18	21-Oct-21	708	944	2	8.9	170	Fog	High	Low	1.2	SR-18H (Cal)	High	20.0	2.0	30DC	60					40	
CS04b	18	21-Oct-21	748	893	2	8.9	170	Fog	High	Low	1.2	SR-18H (Cal)	High	20.0	2.0	30DC						100	
CS05a	18	21-Oct-21	281	626	1	8.8	170	Fog	High	Low	1.1	SR-18H (Cal)	High	20.0	2.0	30DC	50				10	40	
CS05b	18	21-Oct-21	218	534	1	8.9	170	Fog	High	Low	1.1	SR-18H (Cal)	High	20.0	2.0	30DC	10				10	80	
CS06a	18	21-Oct-21	225	560	2	8.9	170	Fog	High	Medium	1.2	SR-18H (Cal)	High	20.0	2.0	30DC	20				30	50	
CS06b	18	21-Oct-21	225	492	3	8.9	170	Clear	High	High	1.2	SR-18H (Cal)	High	20.0	2.0	30DC	20		20		20	40	

^a See Figure 1 for sample site locations.

^b Clear = <10%; Partly Cloudy = 10-50%; Mostly Cloudy = 50-90%; Overcast = >90%.

^c High = flat surface; Medium = wind ripples; Low = waves.

^d High = >1.0 m/s; Medium = 0.5-1.0 m/s; Low = <0.5 m/s.

APPENDIX B

Fish Data

Table B1: Summary of fish captured during Contingent Boat Electroshocking Surveys, 5 April to 21 October 2021.

Site ^a	Sample Date	Sample Number	Species	Length (mm)	Weight (g)	Ageing Structure	PIT Tag #1	PIT Tag #2	DNA Sample Number	Radio Tag Number	Release Location
CS01	05-Apr-21	1	Bull Trout	815	9412		900230000126839		DNA-2021-021		Peace River Release Location
CS01	05-Apr-21	2	Mountain Whitefish	329	329		900026000061330	900230000204071			
CS01	05-Apr-21	3	Mountain Whitefish	448	829		900230000204719				
CS01	05-Apr-21	4	Mountain Whitefish	412	602		900026000054499	900230000205432			
CS01	05-Apr-21	5	Mountain Whitefish	463	938		900230000205021				
CS01	05-Apr-21	6	Mountain Whitefish	320	316		900230000204808				
CS01	05-Apr-21	7	Mountain Whitefish	444	681		981098104940348	900230000084107			
CS01	05-Apr-21	8	Mountain Whitefish	390	529		900230000204983				
CS01	05-Apr-21	9	Mountain Whitefish	330	328		900230000205941				
CS01	05-Apr-21	10	Mountain Whitefish	388	551		900230000205860				
CS01	05-Apr-21	11	Mountain Whitefish	277	211		900230000204577				
CS01	05-Apr-21	12	Mountain Whitefish	304	286		900230000205472				
CS01	05-Apr-21	13	Mountain Whitefish	280	203		900230000204128				
CS01	05-Apr-21	14	Mountain Whitefish	359	448		900230000204551				
CS01	05-Apr-21	15	Mountain Whitefish	280			900228000465678				
CS01	05-Apr-21	16	Mountain Whitefish	289	240		900230000205061				
CS01	05-Apr-21	17	Mountain Whitefish	374	440		900230000124554				
CS01	05-Apr-21	18	Mountain Whitefish	308	259		900230000204174				
CS01	05-Apr-21	19	Mountain Whitefish	353	433		900230000204105				
CS01	05-Apr-21	20	Mountain Whitefish	297	239		900228000348913				
CS01	05-Apr-21	21	Mountain Whitefish	370	445		900230000205833				
CS01	05-Apr-21	22	Mountain Whitefish	294	264		900230000204236				
CS01	05-Apr-21	23	Mountain Whitefish	300	213		900230000204318				
CS01	05-Apr-21	24	Mountain Whitefish	346	382		900230000205830				
CS01	05-Apr-21	25	Mountain Whitefish	347	377		900230000205997				
CS01	05-Apr-21	26	Mountain Whitefish	368	488		900230000205055				
CS01	05-Apr-21	27	Mountain Whitefish	291	222		900230000204026				
CS01	05-Apr-21	28	Mountain Whitefish	331	336		900230000205133				
CS01	05-Apr-21	29	Mountain Whitefish	396	594		965000000073149	900230000204884			
CS01	05-Apr-21	30	Mountain Whitefish	310	270		900230000260084				
CS01	05-Apr-21	31	Mountain Whitefish	280	245		900230000204244				
CS01	05-Apr-21	32	Mountain Whitefish	325	335		900228000438382				
CS01	05-Apr-21	33	Mountain Whitefish	289	237		900230000204446				
CS01	05-Apr-21	34	Mountain Whitefish	270	193		900230000204774				
CS01	05-Apr-21	35	Mountain Whitefish	300	282						
CS01	05-Apr-21	36	Mountain Whitefish	288	191		900230000205350				
CS01	05-Apr-21	37	Mountain Whitefish	306	270		900230000205215				
CS01	05-Apr-21	38	Mountain Whitefish	298	251		900228000349537				
CS02	05-Apr-21	40	Bull Trout	514	1664	FR	900230000078025		DNA-2021-022		Peace River Release Location
CS04	05-Apr-21	41	Bull Trout	690	3960	FR	900230000204172		DNA-2021-023		Peace River Release Location
CS02	05-Apr-21	42	Mountain Whitefish	354	421						
CS02	05-Apr-21	43	Mountain Whitefish	288	214						
CS02	05-Apr-21	44	Mountain Whitefish	287	227						
CS02	05-Apr-21	45	Mountain Whitefish	286	218						
CS02	05-Apr-21	46	Mountain Whitefish	254	171		900228000464181				
CS02	05-Apr-21	47	Mountain Whitefish	315	228		900228000464842				
CS02	05-Apr-21	48	Mountain Whitefish	293	220		900228000465678				
CS02	05-Apr-21	49	Mountain Whitefish	448	936		900230000204854				
CS02	05-Apr-21	50	Mountain Whitefish	280	226		900228000465626				
CS02	05-Apr-21	51	Mountain Whitefish	390	542		900230000204323				
CS02	05-Apr-21	52	Mountain Whitefish	290	232		900228000465416				
CS02	05-Apr-21	53	Mountain Whitefish	327	342		900230000204475				
CS02	05-Apr-21	54	Mountain Whitefish	351	461		900230000205937				
CS02	05-Apr-21	55	Mountain Whitefish	350	432		900230000204513				
CS02	05-Apr-21	56	Mountain Whitefish	340	341		900230000205096				
CS02	05-Apr-21	57	Mountain Whitefish	330	322		900230000204304				
CS02	05-Apr-21	58	Mountain Whitefish	375	485		900230000208611				
CS02	05-Apr-21	59	Mountain Whitefish	280	211		900228000465991				
CS02	05-Apr-21	60	Mountain Whitefish	368	628		900230000204050				
CS02	05-Apr-21	61	Mountain Whitefish	272	228		900228000465023				
CS02	05-Apr-21	62	Mountain Whitefish	326	321		900230000205531				
CS02	05-Apr-21	63	Mountain Whitefish	277	200		900228000464950				
CS02	05-Apr-21	64	Mountain Whitefish	393	591		900230000205437				
CS02	05-Apr-21	65	Mountain Whitefish	277	227		900228000464989				
CS02	05-Apr-21	66	Mountain Whitefish	290	223		900228000464940				
CS02	05-Apr-21	67	Mountain Whitefish	286	211		900228000464378				
CS02	05-Apr-21	68	Mountain Whitefish	325	298		900230000204010				
CS02	05-Apr-21	69	Mountain Whitefish	327	278		900230000204196				
CS02	05-Apr-21	70	Mountain Whitefish	303	250		900228000464503				
CS02	05-Apr-21	71	Mountain Whitefish	375	570		900230000204331				
CS02	05-Apr-21	72	Mountain Whitefish	275	210		900228000464420				
CS02	05-Apr-21	73	Mountain Whitefish	243	139		900228000464248				
CS02	05-Apr-21	74	Mountain Whitefish	299	248		900230000205027				
CS02	05-Apr-21	75	Mountain Whitefish	292	222		900228000465288				
CS02	05-Apr-21	76	Mountain Whitefish	319	300		900230000205064				
CS02	05-Apr-21	77	Mountain Whitefish	277	186		900228000465518				
CS02	05-Apr-21	78	Mountain Whitefish	291	238		900228000464195				
CS02	05-Apr-21	79	Mountain Whitefish	278	222		900228000465616				
CS02	05-Apr-21	80	Mountain Whitefish	301	250		900230000205794				
CS02	05-Apr-21	81	Mountain Whitefish	278	196		900228000465365				
CS02	05-Apr-21	82	Mountain Whitefish	310	284		900230000205231				
CS02	05-Apr-21	83	Mountain Whitefish	256	159		900228000465382				
CS02	05-Apr-21	84	Mountain Whitefish	277	179		900228000465856				
CS02	05-Apr-21	85	Mountain Whitefish	289	198		900228000464975				
CS02	05-Apr-21	86	Mountain Whitefish	316	274		900230000204379				
CS02	05-Apr-21	87	Mountain Whitefish	309	244		900230000205647				
CS02	05-Apr-21	88	Mountain Whitefish	288	189		900228000465628				
CS02	05-Apr-21	89	Mountain Whitefish	296	239		900228000591183				
CS02	05-Apr-21	90	Mountain Whitefish	324	298		900230000210921				
CS02	05-Apr-21	91	Mountain Whitefish	296	240		900228000465638				
CS02	05-Apr-21	92	Mountain Whitefish	296	230		900228000465094				
CS02	05-Apr-21	93	Mountain Whitefish	284	214		900228000349460				
CS02	05-Apr-21	94	Mountain Whitefish	320	293		900230000204640				
CS02	05-Apr-21	95	Mountain Whitefish	324	316		900230000204399				
CS02	05-Apr-21	96	Mountain Whitefish	300	252		900230000204718				
CS02	05-Apr-21	97	Mountain Whitefish	280	188		900228000465733				
CS02	05-Apr-21	98	Mountain Whitefish	270	188		900228000465242				
CS02	05-Apr-21	99	Mountain Whitefish	280	240		900228000465662				
CS04	05-Apr-21	101	Mountain Whitefish	398	614		900230000205613				
CS04	05-Apr-21	102	Mountain Whitefish	320	257		900230000125883				

...continued.

Table B1: Continued.

CS04	05-Apr-21	103	Mountain Whitefish	356	352		90026000054075	900230000204167			
CS04	05-Apr-21	104	Mountain Whitefish	299	258		900228000465572				
CS04	05-Apr-21	106	Bull Trout	711	4160		900026000083768	900230000204948	DNA-2021-24		Peace River Release Location
CS05	05-Apr-21	108	Mountain Whitefish	385	454		900230000205385				
CS05	05-Apr-21	109	Mountain Whitefish	340	378		900230000205210				
CS05	05-Apr-21	110	Mountain Whitefish	405	729		900230000205612				
CS05	05-Apr-21	111	Mountain Whitefish	440	808		900230000204874				
CS05	05-Apr-21	112	Mountain Whitefish	330	419		900230000204466				
CS05	05-Apr-21	113	Mountain Whitefish	435	844		900230000204166				
CS05	05-Apr-21	114	Mountain Whitefish	470	997		900230000205575				
CS05	05-Apr-21	115	Mountain Whitefish	383	464						
CS05	05-Apr-21	116	Mountain Whitefish	360	429		900230000205824				
CS05	05-Apr-21	117	Mountain Whitefish	350	470		900230000204359				
CS05	05-Apr-21	118	Mountain Whitefish	378	559		900230000076237				
CS05	05-Apr-21	119	Mountain Whitefish	393	601		900230000204992				
CS05	05-Apr-21	120	Mountain Whitefish	262	170		900228000464509				
CS05	05-Apr-21	121	Mountain Whitefish	309	316		900230000204396				
CS05	05-Apr-21	122	Mountain Whitefish	431	796		900230000204815				
CS05	05-Apr-21	123	Mountain Whitefish	266	192		900228000464346				
CS05	05-Apr-21	124	Mountain Whitefish	308	307		900230000204037				
CS05	05-Apr-21	125	Mountain Whitefish	276	198		900228000464934				
CS05	05-Apr-21	126	Mountain Whitefish	287	212		900228000465646				
CS05	05-Apr-21	127	Mountain Whitefish	288	219		900228000465401				
CS05	05-Apr-21	128	Mountain Whitefish	319	350		900230000204522				
CS05	05-Apr-21	129	Mountain Whitefish	264	175		900228000464806				
CS05	05-Apr-21	130	Mountain Whitefish	284	217		900228000465210				
CS05	05-Apr-21	131	Mountain Whitefish	279	207		900228000464915				
CS05	05-Apr-21	132	Mountain Whitefish	317	303		900230000204765				
CS05	05-Apr-21	134	Mountain Whitefish	376	472		900230000204538				
CS05	05-Apr-21	135	Mountain Whitefish	306	276		900230000204802				
CS04	05-Apr-21	136	Mountain Whitefish	346	376		900230000204687				
CS04	05-Apr-21	137	Mountain Whitefish	326	281		900230000205549				
CS04	05-Apr-21	138	Mountain Whitefish	301	251		900230000204581				
CS04	05-Apr-21	139	Mountain Whitefish	334	387		900230000205744				
CS04	05-Apr-21	140	Mountain Whitefish	306	245		900230000205878				
CS04	05-Apr-21	141	Mountain Whitefish	277	207		900228000464914				
CS04	05-Apr-21	142	Mountain Whitefish	359	454		900230000205039				
CS04	05-Apr-21	143	Mountain Whitefish	295	241		900230000205642				
CS04	05-Apr-21	144	Mountain Whitefish	282	199		900228000465171				
CS04	05-Apr-21	145	Mountain Whitefish	272	203		900228000464979				
CS04	05-Apr-21	146	Mountain Whitefish	312	310		900230000204332				
CS04	05-Apr-21	147	Mountain Whitefish	264	238		900228000465380				
CS04	05-Apr-21	148	Mountain Whitefish	297	240		900228000465462				
CS04	05-Apr-21	149	Mountain Whitefish	297	270		900228000465853				
CS03	06-Apr-21	151	Mountain Whitefish	394	624		900230000204224				
CS03	06-Apr-21	152	Mountain Whitefish	318	296		900230000205803				
CS03	06-Apr-21	153	Mountain Whitefish	262	188		900228000464991				
CS03	06-Apr-21	154	Mountain Whitefish	291	241		900228000465721				
CS03	06-Apr-21	155	Mountain Whitefish	254	170		900228000464836				
CS03	06-Apr-21	156	Mountain Whitefish	283	211		900228000465013				
CS03	06-Apr-21	157	Mountain Whitefish	250	152		900228000465133				
CS01	08-Apr-21	160	Bull Trout	851	8731		981098104935843	900230000204727	DNA-2021-025	149.360; 698	Peace River Release Location
CS01	08-Apr-21	161	Bull Trout	515	1748	FR	900230000204459		DNA-2021-026	149.360; 710	Peace River Release Location
CS01	08-Apr-21	162	Bull Trout	665	3354	FR	900230000204063		DNA-2021-027	149.360; 714	Peace River Release Location
CS01	08-Apr-21	164	Mountain Whitefish	300	245		900230000260197				
CS01	08-Apr-21	165	Mountain Whitefish	315	331		900230000205475				
CS01	08-Apr-21	166	Mountain Whitefish	326	326		900230000204764				
CS01	08-Apr-21	167	Mountain Whitefish	387	551		900230000204169				
CS01	08-Apr-21	168	Mountain Whitefish	348	364		900230000204641				
CS01	08-Apr-21	169	Mountain Whitefish	463	921		900230000205021				
CS01	08-Apr-21	170	Mountain Whitefish	324	312		900230000205396				
CS01	08-Apr-21	171	Mountain Whitefish	433	738		900230000205507				
CS01	08-Apr-21	172	Mountain Whitefish	273	200		900228000465392				
CS01	08-Apr-21	173	Mountain Whitefish	370	495		900230000260137				
CS01	08-Apr-21	174	Mountain Whitefish	289	226		900228000465996				
CS01	08-Apr-21	175	Mountain Whitefish	322	315		900230000204660				
CS01	08-Apr-21	176	Mountain Whitefish	302	261		900228000465049				
CS01	08-Apr-21	177	Mountain Whitefish	344	353		900230000205843				
CS01	08-Apr-21	178	Mountain Whitefish	356	391		900230000057486				
CS01	08-Apr-21	179	Mountain Whitefish	289	226		900228000465479				
CS01	08-Apr-21	180	Mountain Whitefish	325	329		900230000205673				
CS01	08-Apr-21	181	Mountain Whitefish	266	193		900228000465889				
CS01	08-Apr-21	182	Mountain Whitefish	287	246		900228000438748				
CS01	08-Apr-21	183	Mountain Whitefish	384	548		900230000204280				
CS01	08-Apr-21	184	Mountain Whitefish	343	394		900230000260124				
CS01	08-Apr-21	185	Mountain Whitefish	325	311		900230000204721				
CS01	08-Apr-21	186	Mountain Whitefish	333	342		900230000204283				
CS01	08-Apr-21	187	Mountain Whitefish	312	273		900230000205600				
CS01	08-Apr-21	188	Mountain Whitefish	431	692		900230000204352				
CS01	08-Apr-21	189	Mountain Whitefish	426	802		900230000204470				
CS01	08-Apr-21	190	Mountain Whitefish	344	365		900230000204103				
CS01	08-Apr-21	191	Mountain Whitefish	349	456		900230000205937				
CS01	08-Apr-21	192	Mountain Whitefish	266	206		900228000465828				
CS01	08-Apr-21	193	Mountain Whitefish	300	248		90026000061142				
CS02	08-Apr-21	196	Bull Trout	709	3827	FR	900230000204269		DNA-2021-028		Peace River Release Location
CS02	08-Apr-21	197	Largescale Sucker	499	1655		900230000205684				Peace River Release Location
CS02	08-Apr-21	198	Mountain Whitefish	432	720		900230000260048				
CS02	08-Apr-21	199	Mountain Whitefish	361	424		900230000205681				
CS02	08-Apr-21	200	Mountain Whitefish	317	320		900230000205521				
CS02	08-Apr-21	201	Mountain Whitefish	284	227		900228000465493				
CS02	08-Apr-21	202	Mountain Whitefish	412	828		900230000205947				
CS02	08-Apr-21	203	Mountain Whitefish	315	298		900230000205421				
CS02	08-Apr-21	204	Mountain Whitefish	279	222		900228000464885				
CS02	08-Apr-21	205	Mountain Whitefish	344	404		900230000204671				
CS02	08-Apr-21	206	Mountain Whitefish	362	492		900230000204870				
CS02	08-Apr-21	207	Largescale Sucker	492	1300		900230000204629				Peace River Release Location
CS02	08-Apr-21	208	Mountain Whitefish	423	683		900230000205011				
CS02	08-Apr-21	209	Mountain Whitefish	354	499		900230000205542				
CS02	08-Apr-21	210	Mountain Whitefish	327	291		900230000205209				
CS02	08-Apr-21	211	Mountain Whitefish	281	200		900228000465300				
CS02	08-Apr-21	212	Mountain Whitefish	278	173		900228000465745				
CS02	08-Apr-21	213	Mountain Whitefish	384	518		900230000204295				

...continued.

Table B1: Continued.

CS02	08-Apr-21	214	Mountain Whitefish	401	559		981098106071224	900230000205799			
CS02	08-Apr-21	215	Mountain Whitefish	356	349		900230000204098				
CS02	08-Apr-21	216	Mountain Whitefish	332	373		900230000205401				
CS02	08-Apr-21	217	Mountain Whitefish	265	161		900228000465126				
CS02	08-Apr-21	218	Mountain Whitefish	282	196		900228000465963				
CS02	08-Apr-21	219	Mountain Whitefish	276	197		900228000465643				
CS02	08-Apr-21	220	Mountain Whitefish	360	437		900230000204696				
CS02	08-Apr-21	221	Mountain Whitefish	329	376		900230000211412				
CS02	08-Apr-21	222	Mountain Whitefish	267	193		900228000464815				
CS02	08-Apr-21	223	Mountain Whitefish	334	332		900230000204732				
CS02	08-Apr-21	224	Mountain Whitefish	276	190		900228000465450				
CS02	08-Apr-21	225	Mountain Whitefish	349	412		900230000205463				
CS02	08-Apr-21	226	Mountain Whitefish	309	277		900230000204724				
CS02	08-Apr-21	227	Mountain Whitefish	283	241		900026000051391	900228000464386			
CS02	08-Apr-21	228	Mountain Whitefish	392	492		900230000205519				
CS02	08-Apr-21	229	Mountain Whitefish	276	198		900228000465434				
CS02	08-Apr-21	230	Mountain Whitefish	349	413		900230000204340				
CS02	08-Apr-21	231	Mountain Whitefish	356	436		900230000204529				
CS02	08-Apr-21	232	Mountain Whitefish	279	214		900228000464312				
CS02	08-Apr-21	233	Mountain Whitefish	290	248		900228000465542				
CS02	08-Apr-21	234	Mountain Whitefish	320	308		900230000204453				
CS02	08-Apr-21	235	Mountain Whitefish	259	155		900228000465431				
CS02	08-Apr-21	236	Mountain Whitefish	365	469		900230000204477				
CS02	08-Apr-21	237	Mountain Whitefish	347	381		900230000205926				
CS02	08-Apr-21	238	Mountain Whitefish	277	181		900228000465427				
CS02	08-Apr-21	239	Mountain Whitefish	299	233		900228000465673				
CS02	08-Apr-21	240	Mountain Whitefish	279	223		900228000464046				
CS02	08-Apr-21	241	Mountain Whitefish	320	372		900228000541510				
CS02	08-Apr-21	242	Mountain Whitefish	299	228		900228000349668				
CS02	08-Apr-21	243	Mountain Whitefish	288	211		900228000465711				
CS02	08-Apr-21	244	Mountain Whitefish	286	224		900228000680557				
CS02	08-Apr-21	245	Mountain Whitefish	300	229		900230000205768				
CS02	08-Apr-21	246	Mountain Whitefish	280	230		900228000464855				
CS02	08-Apr-21	247	Mountain Whitefish	324	256		900230000205246				
CS04	08-Apr-21	249	Mountain Whitefish	348	393		900230000205588				
CS04	08-Apr-21	250	Mountain Whitefish	359	379		900230000205167				
CS04	08-Apr-21	251	Mountain Whitefish	335	354		900230000204171				
CS04	08-Apr-21	252	Mountain Whitefish	336	289		900230000205253				
CS04	08-Apr-21	253	Mountain Whitefish	421	732		900230000077259				
CS04	08-Apr-21	254	Mountain Whitefish	424	706		900230000204195				
CS04	08-Apr-21	255	Mountain Whitefish	339	355		900230000205057				
CS04	08-Apr-21	256	Largescale Sucker	539	1950		900230000055189				Peace River Release Location
CS05	08-Apr-21	258	Mountain Whitefish	341	398		900230000204444				
CS05	08-Apr-21	259	Mountain Whitefish	406	636		900230000204654				
CS05	08-Apr-21	260	Mountain Whitefish	387	523		900230000205036				
CS05	08-Apr-21	261	Mountain Whitefish	281	172		900228000464860				
CS05	08-Apr-21	262	Mountain Whitefish	279	198		900228000349692				
CS05	08-Apr-21	263	Mountain Whitefish	295	226		900228000465132				
CS05	08-Apr-21	264	Mountain Whitefish	262	183		900228000465256				
CS01	15-Apr-21	267	Bull Trout	442	950	FR	900230000205464		DNA-2021-029	149.360; 692	Peace River Release Location
CS01	15-Apr-21	268	Mountain Whitefish	403	607		900230000205643				
CS01	15-Apr-21	269	Mountain Whitefish	381	632		900230000205289				
CS01	15-Apr-21	270	Mountain Whitefish	383	529		900230000205606				
CS01	15-Apr-21	271	Mountain Whitefish	249	169		900228000464981				
CS01	15-Apr-21	272	Mountain Whitefish	424	939		900230000204557				
CS01	15-Apr-21	273	Mountain Whitefish	345	432		900230000204140				
CS01	15-Apr-21	274	Mountain Whitefish	311	297		900230000205473				
CS01	15-Apr-21	275	Mountain Whitefish	429	744		900230000204527				
CS01	15-Apr-21	276	Mountain Whitefish	338	356		900230000205759				
CS01	15-Apr-21	277	Mountain Whitefish	304	271		900230000260148				
CS01	15-Apr-21	278	Mountain Whitefish	371	452		900230000204583				
CS01	15-Apr-21	279	Mountain Whitefish	300	224		965000000278279	900230000204401			
CS01	15-Apr-21	280	Mountain Whitefish	326	451		900230000203524				
CS01	15-Apr-21	281	Mountain Whitefish	371	466		900230000208611				
CS01	15-Apr-21	282	Mountain Whitefish	260	189		900228000465407				
CS01	15-Apr-21	283	Mountain Whitefish	384	473		900230000204873				
CS01	15-Apr-21	284	Mountain Whitefish	331	390		900230000204615				
CS01	15-Apr-21	285	Mountain Whitefish	336	387		900230000204229				
CS01	15-Apr-21	286	Mountain Whitefish	384	549		900230000204659				
CS01	15-Apr-21	287	Mountain Whitefish	309	325		900230000204966				
CS01	15-Apr-21	288	Mountain Whitefish	394	619		900230000204432				
CS01	15-Apr-21	289	Mountain Whitefish	341	401		900230000204210				
CS01	15-Apr-21	290	Mountain Whitefish	272	192		900228000465305				
CS01	15-Apr-21	291	Mountain Whitefish	351	384		900230000205113				
CS01	15-Apr-21	292	Mountain Whitefish	325	332		900230000260104				
CS01	15-Apr-21	293	Mountain Whitefish	284	194		981098106069779	900228000465744			
CS01	15-Apr-21	294	Mountain Whitefish	310	331		900230000205475				
CS01	15-Apr-21	295	Mountain Whitefish	305	254		900230000204432				
CS01	15-Apr-21	296	Mountain Whitefish	272	218		900228000465458				
CS01	15-Apr-21	297	Mountain Whitefish	279	245		900228000591564				
CS01	15-Apr-21	298	Mountain Whitefish	341	393		900230000204549				
CS01	15-Apr-21	299	Mountain Whitefish	312	295		900230000204740				
CS01	15-Apr-21	300	Mountain Whitefish	252	197		900228000465564				
CS01	15-Apr-21	301	Rainbow Trout	299	306	SC	900228000465557		DNA-2021-030	149.360; 711	Peace River Release Location
CS02	15-Apr-21	303	Mountain Whitefish	395	550		900230000204237				
CS02	15-Apr-21	304	Mountain Whitefish	400	654		900230000204243				
CS02	15-Apr-21	305	Mountain Whitefish	362	575		900228000587502				
CS02	15-Apr-21	306	Mountain Whitefish	399	583		900230000204317				
CS02	15-Apr-21	307	Mountain Whitefish	378	582		900230000126139				
CS02	15-Apr-21	308	Mountain Whitefish	301	231		900230000204268				
CS02	15-Apr-21	309	Mountain Whitefish	334	402		900230000084350				
CS02	15-Apr-21	310	Mountain Whitefish	355	382		900230000205113				
CS02	15-Apr-21	311	Arctic Grayling	360	525	SC	900230000204336		DNA-2021-031	149.360; 694	Peace River Release Location
CS02	15-Apr-21	312	Bull Trout	425	878	FR	900230000204354		DNA-2021-032	149.360; 704	Peace River Release Location
CS02	15-Apr-21	313	Mountain Whitefish	270	188		900228000348710				
CS02	15-Apr-21	314	Mountain Whitefish	299	267		900228000464001				
CS02	15-Apr-21	315	Mountain Whitefish	310	325		900230000204330				
CS02	15-Apr-21	316	Mountain Whitefish	305	270		900230000204628				
CS02	15-Apr-21	317	Mountain Whitefish	463	934		900230000205331				
CS02	15-Apr-21	318	Mountain Whitefish	274	177		900228000464985				
CS02	15-Apr-21	319	Mountain Whitefish	313	293		900230000205897				
CS02	15-Apr-21	320	Mountain Whitefish	315	330		900230000205096				

...continued.

Table B1: Continued.

CS02	15-Apr-21	321	Mountain Whitefish	325	363		900230000204293				
CS02	15-Apr-21	322	Mountain Whitefish	244	143		900228000464853				
CS02	15-Apr-21	323	Mountain Whitefish	271	202		900228000465910				
CS02	15-Apr-21	324	Mountain Whitefish	328	323		900230000204819				
CS02	15-Apr-21	325	Mountain Whitefish	373	572		900230000204259				
CS02	15-Apr-21	326	Mountain Whitefish	297	272		900228000464183				
CS02	15-Apr-21	327	Mountain Whitefish	267	184		900228000465539				
CS02	15-Apr-21	328	Mountain Whitefish	304	264		900230000205426				
CS02	15-Apr-21	329	Mountain Whitefish	293	218		900228000464849				
CS02	15-Apr-21	330	Mountain Whitefish	282	241		900228000465916				
CS02	15-Apr-21	331	Mountain Whitefish	263	187		900228000465946				
CS02	15-Apr-21	332	Mountain Whitefish	303	282		900230000205019				
CS02	15-Apr-21	333	Mountain Whitefish	272	178		900228000465218				
CS02	15-Apr-21	334	Mountain Whitefish	310	268		900230000204184				
CS02	15-Apr-21	335	Mountain Whitefish	252	162		900228000464852				
CS02	15-Apr-21	336	Mountain Whitefish	265	177		900228000465346				
CS02	15-Apr-21	337	Mountain Whitefish	320	322		900230000204096				
CS02	15-Apr-21	338	Mountain Whitefish	326	369		900230000204906				
CS02	15-Apr-21	339	Mountain Whitefish	359	460		900230000204503				
CS02	15-Apr-21	340	Mountain Whitefish	263	166		900228000464947				
CS02	15-Apr-21	341	Mountain Whitefish	350	420		900230000204309				
CS02	15-Apr-21	342	Mountain Whitefish	316	260		900230000204860				
CS02	15-Apr-21	343	Mountain Whitefish	283	218		900228000465930				
CS02	15-Apr-21	344	Mountain Whitefish	318	309		900230000204213				
CS02	15-Apr-21	345	Mountain Whitefish	378	480		900230000204101				
CS02	15-Apr-21	346	Mountain Whitefish	324	338		900230000205817				
CS02	15-Apr-21	347	Mountain Whitefish	322	342		900230000204028				
CS02	15-Apr-21	348	Mountain Whitefish	271	192		900228000464497				
CS02	15-Apr-21	349	Mountain Whitefish	356	523		900230000204240				
CS02	15-Apr-21	350	Mountain Whitefish	274	195		900228000464939				
CS02	15-Apr-21	351	Mountain Whitefish	287	245		900228000465332				
CS02	15-Apr-21	352	Mountain Whitefish	335	378		900230000205593				
CS02	15-Apr-21	353	Mountain Whitefish	309	281		900230000205147				
CS02	15-Apr-21	354	Mountain Whitefish	333	364		900228000294018				
CS02	15-Apr-21	355	Mountain Whitefish	315	324		900230000123923				
CS02	15-Apr-21	356	Mountain Whitefish	276	222		900228000465301				
CS02	15-Apr-21	357	Mountain Whitefish	376	555		900230000204464				
CS02	15-Apr-21	358	Mountain Whitefish	302	270		900230000205506				
CS02	15-Apr-21	359	Mountain Whitefish	299	266		900228000465008				
CS02	15-Apr-21	360	Mountain Whitefish	266	185		900228000464357				
CS02	15-Apr-21	361	Mountain Whitefish	295	232		900228000465381				
CS02	15-Apr-21	362	Mountain Whitefish	274	201		900228000465148				
CS02	15-Apr-21	363	Mountain Whitefish	318	335		900228000681838				
CS02	15-Apr-21	364	Mountain Whitefish	387	636		900230000204235				
CS02	15-Apr-21	365	Mountain Whitefish	286	223		900228000464191				
CS02	15-Apr-21	366	Mountain Whitefish	382	595		900230000204131				
CS02	15-Apr-21	367	Mountain Whitefish	262	174		900228000465556				
CS04	15-Apr-21	369	Bull Trout	820	7626		900230000081643		DNA-2021-033	149.360; 691	Peace River Release Location
CS04	15-Apr-21	370	Mountain Whitefish	335	366		900230000205989				
CS04	15-Apr-21	371	Mountain Whitefish	345	408		900230000054524				
CS04	15-Apr-21	372	Mountain Whitefish	425	685		900230000074557				
CS04	15-Apr-21	373	Mountain Whitefish	436	748		900230000081121				
CS04	15-Apr-21	374	Mountain Whitefish	450	940		900230000204237				
CS04	15-Apr-21	375	Mountain Whitefish	350			900230000077509				
CS04	15-Apr-21	376	Mountain Whitefish	380	553		900230000204380				
CS04	15-Apr-21	377	Mountain Whitefish	441	968			900230000204803			
CS04	15-Apr-21	378	Mountain Whitefish	372	464		900230000205114				
CS05	15-Apr-21	380	Mountain Whitefish	358	509		900230000204908				
CS05	15-Apr-21	381	Mountain Whitefish	289	222		900228000464291				
CS05	15-Apr-21	382	Mountain Whitefish	354	394		900230000205839				
CS05	15-Apr-21	383	Mountain Whitefish	316	309		900230000260126				
CS05	15-Apr-21	384	Mountain Whitefish	429	764		900230000204539				
CS05	15-Apr-21	385	Mountain Whitefish	334	349		900230000204143				
CS05	15-Apr-21	386	Mountain Whitefish	334	380		900230000205539				
CS05	15-Apr-21	387	Mountain Whitefish	268	188		900228000465835				
CS05	15-Apr-21	388	Mountain Whitefish	313	264		900230000204170				
CS05	15-Apr-21	389	Mountain Whitefish	275	209		900228000465768				
CS05	15-Apr-21	390	Mountain Whitefish	286	208		900228000465725				
CS03	15-Apr-21	392	Mountain Whitefish	349	483		900230000204534				
CS03	15-Apr-21	393	Mountain Whitefish	328	342		900230000209611				
CS03	15-Apr-21	394	Mountain Whitefish	299	276		900230000260056				
CS03	15-Apr-21	395	Mountain Whitefish	280	205		900228000464214				
CS03	15-Apr-21	396	Mountain Whitefish	344	414		900230000204494				
CS01	22-Apr-21	398	Kokanee	180	62	SC					
CS01	22-Apr-21	399	Mountain Whitefish	275	189		900228000465622				
CS01	22-Apr-21	400	Mountain Whitefish	425	930		900230000204557				
CS01	22-Apr-21	401	Mountain Whitefish	386	500		900230000204460				
CS01	22-Apr-21	402	Mountain Whitefish	344	371		900230000078358				
CS01	22-Apr-21	403	Mountain Whitefish	389	583		900230000207413				
CS01	22-Apr-21	404	Mountain Whitefish	355	523		900230000205819				
CS01	22-Apr-21	405	Mountain Whitefish	391	576		900230000268963				
CS01	22-Apr-21	406	Mountain Whitefish	342	407		900230000204322				
CS01	22-Apr-21	407	Mountain Whitefish	338	352		981098106067936	900230000204734			
CS01	22-Apr-21	408	Mountain Whitefish	354	373		900230000204531				
CS01	22-Apr-21	409	Mountain Whitefish	425	717		900230000204360				
CS01	22-Apr-21	410	Mountain Whitefish	476	1133		900230000205902				
CS01	22-Apr-21	411	Mountain Whitefish	299	229		900228000464896				
CS01	22-Apr-21	412	Mountain Whitefish	357	391		900230000204202				
CS01	22-Apr-21	413	Mountain Whitefish	305	312		900230000204277				
CS01	22-Apr-21	414	Mountain Whitefish	421	714		900230000078420				
CS01	22-Apr-21	415	Mountain Whitefish	315	271		900230000204952				
CS01	22-Apr-21	416	Mountain Whitefish	310	250		900230000204866				
CS01	22-Apr-21	417	Mountain Whitefish	276	192		900228000465097				
CS01	22-Apr-21	418	Mountain Whitefish	355	457		900230000205739				
CS01	22-Apr-21	419	Bull Trout	910	8193	FR	900230000205087		DNA-2021-034	149.360; 699	Halfway River Release Location
CS01	22-Apr-21	420	Bull Trout	734	3482	FR	900230000204914		DNA-2021-035	149.360; 690	Halfway River Release Location
CS01	22-Apr-21	421	Mountain Whitefish	286	239		900228000465970				
CS01	22-Apr-21	422	Mountain Whitefish	340	424		900228000465939				
CS01	22-Apr-21	423	Mountain Whitefish	280	211		900228000465009				
CS01	22-Apr-21	424	Mountain Whitefish	356	424		900230000260014				
CS01	22-Apr-21	425	Mountain Whitefish	292	243		900228000465326				
CS01	22-Apr-21	426	Mountain Whitefish	265	183		900228000465627				

...continued.

Table B1: Continued.

CS01	22-Apr-21	427	Mountain Whitefish	283	204		900228000465207			
CS01	22-Apr-21	428	Mountain Whitefish	261	201		900228000464945			
CS01	22-Apr-21	429	Mountain Whitefish	255	171		900228000464124			
CS01	22-Apr-21	430	Mountain Whitefish	332	350		900230000204211			
CS01	22-Apr-21	431	Mountain Whitefish	254	155		900228000465477			
CS01	22-Apr-21	432	Mountain Whitefish	272	234		900228000465960			
CS01	22-Apr-21	433	Mountain Whitefish	280	250		900228000464453			
CS01	22-Apr-21	434	Mountain Whitefish	261	208		900228000465924			
CS01	22-Apr-21	435	Mountain Whitefish	264	178		900228000465510			
CS01	22-Apr-21	436	Mountain Whitefish	352	394		900230000204346			
CS01	22-Apr-21	437	Mountain Whitefish	300	270		900230000204408			
CS01	22-Apr-21	438	Mountain Whitefish	280	198		900228000464889			
CS01	22-Apr-21	439	Mountain Whitefish	293	220		900228000465569			
CS01	22-Apr-21	440	Mountain Whitefish	301	247		900230000204512			
CS01	22-Apr-21	441	Mountain Whitefish	300			900230000204717			
CS01	22-Apr-21	442	Mountain Whitefish	321	316		900230000204117			
CS01	22-Apr-21	443	Mountain Whitefish	355	351		900230000205456			
CS01	22-Apr-21	444	Mountain Whitefish	298	245		900230000205041			
CS01	22-Apr-21	445	Mountain Whitefish	299	261		900230000205931			
CS01	22-Apr-21	446	Mountain Whitefish	325	361		900230000260136			
CS01	22-Apr-21	447	Mountain Whitefish	281	192		900228000465295			
CS01	22-Apr-21	448	Mountain Whitefish	326	368		900230000204844			
CS01	22-Apr-21	449	Mountain Whitefish	245	154		900228000465178			
CS01	22-Apr-21	450	Mountain Whitefish	260	175		900228000464270			
CS01	22-Apr-21	451	Mountain Whitefish	342	368		900230000205443			
CS01	22-Apr-21	452	Mountain Whitefish	350	409		900230000205442			
CS01	22-Apr-21	453	Mountain Whitefish	245	205		900228000465958			
CS01	22-Apr-21	454	Mountain Whitefish	269	198		900228000680270			
CS01	22-Apr-21	455	Mountain Whitefish	270	210		900228000465761			
CS01	22-Apr-21	456	Mountain Whitefish	264	181		900228000464323			
CS01	22-Apr-21	457	Mountain Whitefish	201	86		900228000465570			
CS01	22-Apr-21	458	Mountain Whitefish	345	447		900230000077776			
CS01	22-Apr-21	459	Mountain Whitefish	281	211		900228000465359			
CS01	22-Apr-21	460	Mountain Whitefish	341	398		900230000205405			
CS01	22-Apr-21	461	Mountain Whitefish	304	274		900230000205910			
CS01	22-Apr-21	462	Mountain Whitefish	322	320		900230000076227			
CS01	22-Apr-21	463	Mountain Whitefish	205	99		900228000465716			
CS01	22-Apr-21	464	Mountain Whitefish	411	701		900230000205164			
CS01	22-Apr-21	465	Mountain Whitefish	294	241		900228000464841			
CS01	22-Apr-21	466	Mountain Whitefish	266	199		900228000464415			
CS01	22-Apr-21	467	Mountain Whitefish	280	228		900228000465211			
CS01	22-Apr-21	468	Mountain Whitefish	284	199		900228000464243			
CS01	22-Apr-21	469	Mountain Whitefish	304	246		900230000205223			
CS01	22-Apr-21	470	Mountain Whitefish	295	265		900230000205921			
CS01	22-Apr-21	471	Mountain Whitefish	360	486		900230000205877			
CS01	22-Apr-21	472	Mountain Whitefish	390	490		900230000204998			
CS01	22-Apr-21	473	Mountain Whitefish	255	166		900228000464844			
CS01	22-Apr-21	474	Mountain Whitefish	349	344		900230000260026			
CS01	22-Apr-21	475	Mountain Whitefish	330	316		900230000204181			
CS01	22-Apr-21	476	Mountain Whitefish	320	273		900230000210463			
CS01	22-Apr-21	477	Mountain Whitefish	292	245		900228000465335			
CS01	22-Apr-21	478	Mountain Whitefish	262	176		900228000465739			
CS01	22-Apr-21	479	Mountain Whitefish	310	294		981098104936056	900230000204757		
CS01	22-Apr-21	480	Mountain Whitefish	270	188		900228000465581			
CS01	22-Apr-21	481	Mountain Whitefish	364	468		900230000205574			
CS01	22-Apr-21	482	Mountain Whitefish	268	190		900228000465935			
CS01	22-Apr-21	483	Mountain Whitefish	325	278		900230000204655			
CS01	22-Apr-21	484	Mountain Whitefish	341	422		900230000204494			
CS01	22-Apr-21	485	Mountain Whitefish	291	248		900230000205230			
CS01	22-Apr-21	486	Mountain Whitefish	276	207		900228000465969			
CS01	22-Apr-21	487	Mountain Whitefish	303	290		900230000205423			
CS01	22-Apr-21	488	Mountain Whitefish	321	333		900230000204312			
CS01	22-Apr-21	489	Mountain Whitefish	317	307		900230000204451			
CS01	22-Apr-21	490	Mountain Whitefish	320	354		900230000204002			
CS01	22-Apr-21	491	Mountain Whitefish	358	438		900230000205887			
CS01	22-Apr-21	492	Mountain Whitefish	375	493		981098106072252	900230000205370		
CS01	22-Apr-21	493	Mountain Whitefish	339	337		900230000081705			
CS01	22-Apr-21	494	Mountain Whitefish	290	244		900228000465853			
CS01	22-Apr-21	495	Mountain Whitefish	265	186		900228000464212			
CS01	22-Apr-21	496	Mountain Whitefish	346	427		900230000204138			
CS01	22-Apr-21	497	Mountain Whitefish	292	238		900230000204348			
CS01	22-Apr-21	498	Mountain Whitefish	319	276		900230000204420			
CS01	22-Apr-21	499	Mountain Whitefish	359	435		900230000205731			
CS01	22-Apr-21	500	Mountain Whitefish	272	187		900228000465655			
CS01	22-Apr-21	501	Mountain Whitefish	304	261		900230000204827			
CS01	22-Apr-21	502	Mountain Whitefish	330	381		900230000205469			
CS01	22-Apr-21	503	Mountain Whitefish	331	348		900026000148493	900230000205527		
CS01	22-Apr-21	504	Mountain Whitefish	275	200		900228000465212			
CS01	22-Apr-21	505	Mountain Whitefish	290	241		900228000464987			
CS01	22-Apr-21	506	Mountain Whitefish	296	222		900228000465250			
CS01	22-Apr-21	507	Mountain Whitefish	323	327		900230000204496			
CS01	22-Apr-21	508	Mountain Whitefish	334	372		900230000204185			
CS01	22-Apr-21	509	Mountain Whitefish	254	148		900228000465320			
CS01	22-Apr-21	510	Mountain Whitefish	283	216		900228000348157			
CS01	22-Apr-21	511	Mountain Whitefish	325	317		900230000204994			
CS01	22-Apr-21	512	Mountain Whitefish	270	199		900228000679105			
CS01	22-Apr-21	513	Mountain Whitefish	260	188		900228000464866			
CS01	22-Apr-21	514	Mountain Whitefish	318	283		900230000260098			
CS01	22-Apr-21	515	Mountain Whitefish	264	176		900228000465848			
CS01	22-Apr-21	516	Mountain Whitefish	325	303		900230000205589			
CS01	22-Apr-21	517	Mountain Whitefish	305	277		900230000204428			
CS01	22-Apr-21	518	Mountain Whitefish	305	291		900230000205332			
CS01	22-Apr-21	519	Mountain Whitefish	265	177		900228000465951			
CS01	22-Apr-21	520	Rainbow Trout	195	71	SC	900226001617912		DNA-2021-036	Peace River Release Location
CS01	22-Apr-21	521	Mountain Whitefish	260	160		900228000464830			
CS01	22-Apr-21	522	Bull Trout	335	293	FR	900230000205340		DNA-2021-037	149.360; 707
CS01	22-Apr-21	523	Lake Trout	350	387	FR	900230000204679		DNA-2021-038	Halfway River Release Location
CS02	22-Apr-21	524	Mountain Whitefish	448	912		900230000204854			
CS02	22-Apr-21	525	Mountain Whitefish	425	813		900230000204607			
CS02	22-Apr-21	526	Mountain Whitefish	353	385		900230000204586			
CS02	22-Apr-21	527	Mountain Whitefish	344	429		900230000205762			
CS02	22-Apr-21	528	Mountain Whitefish	394	601		900230000209218			

...continued.

Table B1: Continued.

CS02	22-Apr-21	529	Mountain Whitefish	408	623		900230000204755			
CS02	22-Apr-21	530	Mountain Whitefish	328	612		900230000260182			
CS02	22-Apr-21	531	Mountain Whitefish	414	616		900230000204989			
CS02	22-Apr-21	532	Mountain Whitefish	389	556		981098106067837	900230000204816		
CS02	22-Apr-21	533	Mountain Whitefish	337	363		900230000204601			
CS02	22-Apr-21	534	Mountain Whitefish	324	325		900230000205566			
CS02	22-Apr-21	535	Bull Trout	335	333	FR	900230000204487		DNA-2021-039	149.360; 705
CS02	22-Apr-21	536	Mountain Whitefish	376	496		900230000205194			
CS02	22-Apr-21	537	Mountain Whitefish	378	445		900230000204025			
CS02	22-Apr-21	538	Mountain Whitefish	353	391		900230000204120			
CS02	22-Apr-21	539	Mountain Whitefish	267	159		900228000464506			
CS02	22-Apr-21	540	Mountain Whitefish	300	242		900230000204011			
CS02	22-Apr-21	541	Mountain Whitefish	346	375		900230000204716			
CS02	22-Apr-21	542	Mountain Whitefish	300	299		900230000205802			
CS02	22-Apr-21	543	Mountain Whitefish	337	310		900230000205728			
CS02	22-Apr-21	544	Mountain Whitefish	263	164		900228000465449			
CS02	22-Apr-21	545	Mountain Whitefish	259	163		900228000465180			
CS02	22-Apr-21	546	Mountain Whitefish	276	219		900228000540923			
CS02	22-Apr-21	547	Mountain Whitefish	282	219		900228000465604			
CS02	22-Apr-21	548	Mountain Whitefish	276	194		900228000465502			
CS02	22-Apr-21	549	Mountain Whitefish	415	643		900230000057265			
CS02	22-Apr-21	550	Mountain Whitefish	277	227		900228000465021			
CS02	22-Apr-21	551	Mountain Whitefish	218	102		900228000464974			
CS02	22-Apr-21	552	Mountain Whitefish	332	334		900230000204163			
CS02	22-Apr-21	553	Mountain Whitefish	382	456		900230000260076			
CS02	22-Apr-21	554	Mountain Whitefish	286	235		900228000465986			
CS02	22-Apr-21	555	Mountain Whitefish	276	176		900228000464057			
CS02	22-Apr-21	556	Mountain Whitefish	196	91					
CS02	22-Apr-21	557	Mountain Whitefish	289	244		900228000635713			
CS02	22-Apr-21	558	Mountain Whitefish	295	230		900228000465307			
CS02	22-Apr-21	559	Mountain Whitefish	325	319		900230000204016			
CS02	22-Apr-21	560	Mountain Whitefish	275	199		900228000465785			
CS02	22-Apr-21	561	Mountain Whitefish	282	207		900228000465599			
CS02	22-Apr-21	562	Mountain Whitefish	386	477		900230000204325			
CS02	22-Apr-21	563	Mountain Whitefish	226	293		900230000204967			
CS02	22-Apr-21	564	Mountain Whitefish	328	314		900230000204316			
CS02	22-Apr-21	565	Mountain Whitefish	259	168		900228000465224			
CS02	22-Apr-21	566	Mountain Whitefish	348	425		900230000204371			
CS02	22-Apr-21	567	Mountain Whitefish	281	228		900228000465371			
CS02	22-Apr-21	568	Mountain Whitefish	282	219		900228000464498			
CS02	22-Apr-21	569	Mountain Whitefish	325	377		900228000541510			
CS02	22-Apr-21	570	Mountain Whitefish	296	234		900228000680340			
CS02	22-Apr-21	571	Mountain Whitefish	247	136		900228000465594			
CS02	22-Apr-21	572	Mountain Whitefish	280	214		900228000464295			
CS02	22-Apr-21	573	Mountain Whitefish	327	344		900230000205987			
CS02	22-Apr-21	574	Mountain Whitefish	310	298		900230000204433			
CS02	22-Apr-21	575	Mountain Whitefish	372	511		900230000204452			
CS02	22-Apr-21	576	Mountain Whitefish	290	217		900228000465805			
CS02	22-Apr-21	577	Mountain Whitefish	325	344		900230000205110			
CS02	22-Apr-21	578	Mountain Whitefish	356	331		900230000204438			
CS02	22-Apr-21	579	Mountain Whitefish	363	413		900230000204057			
CS02	22-Apr-21	580	Mountain Whitefish	272	197		900228000465537			
CS02	22-Apr-21	581	Mountain Whitefish	278	205		900228000465107			
CS02	22-Apr-21	582	Mountain Whitefish	306	278		900230000204560			
CS02	22-Apr-21	583	Mountain Whitefish	332	340		900230000204045			
CS02	22-Apr-21	584	Mountain Whitefish	326	315		900230000205153			
CS02	22-Apr-21	585	Mountain Whitefish	281	214		900228000464468			
CS02	22-Apr-21	586	Mountain Whitefish	262	180		900228000465818			
CS02	22-Apr-21	587	Mountain Whitefish	289	323		900228000465468			
CS02	22-Apr-21	588	Mountain Whitefish	277	217		900228000465145			
CS02	22-Apr-21	589	Mountain Whitefish	262	168		900228000465513			
CS02	22-Apr-21	590	Mountain Whitefish	348	388		900230000205062			
CS02	22-Apr-21	591	Mountain Whitefish	282	219		900228000465237			
CS02	22-Apr-21	592	Mountain Whitefish	265	182		900228000464827			
CS02	22-Apr-21	593	Mountain Whitefish	304	280		900230000204241			
CS02	22-Apr-21	594	Mountain Whitefish	306	269		900230000204285			
CS02	22-Apr-21	595	Mountain Whitefish	304	271		900230000204338			
CS02	22-Apr-21	596	Mountain Whitefish	320	300		900230000204306			
CS02	22-Apr-21	597	Mountain Whitefish	278	212		900228000465945			
CS02	22-Apr-21	598	Mountain Whitefish	412	666		96500000068409	900230000033043		
CS02	22-Apr-21	599	Mountain Whitefish	320	299		900230000204019			
CS02	22-Apr-21	600	Mountain Whitefish	354	417		900230000204750			
CS02	22-Apr-21	601	Mountain Whitefish	322	317		900230000205499			
CS02	22-Apr-21	602	Mountain Whitefish	300	249		900230000204986			
CS02	22-Apr-21	603	Mountain Whitefish	257	156		900228000464077			
CS02	22-Apr-21	604	Mountain Whitefish	294	231		900228000465558			
CS02	22-Apr-21	605	Mountain Whitefish	290	228		900228000464352			
CS02	22-Apr-21	606	Mountain Whitefish	300	256		900230000204266			
CS02	22-Apr-21	607	Mountain Whitefish	355	386		900230000204320			
CS02	22-Apr-21	608	Mountain Whitefish	284	193		900228000465374			
CS02	22-Apr-21	609	Mountain Whitefish	284	194		900228000464831			
CS02	22-Apr-21	610	Mountain Whitefish	283	233		900228000465608			
CS02	22-Apr-21	611	Mountain Whitefish	330	341		900230000205997			
CS02	22-Apr-21	612	Mountain Whitefish	312	273		900230000204276			
CS02	22-Apr-21	613	Mountain Whitefish	275	192		900228000465441			
CS02	22-Apr-21	614	Mountain Whitefish	286	237		900228000465602			
CS02	22-Apr-21	615	Mountain Whitefish	286	227		900228000465943			
CS02	22-Apr-21	616	Mountain Whitefish	266	166		900228000465233			
CS02	22-Apr-21	617	Mountain Whitefish	275	199		900228000465979			
CS02	22-Apr-21	618	Mountain Whitefish	251	157		900228000464009			
CS02	22-Apr-21	619	Mountain Whitefish	235	147		900228000464953			
CS02	22-Apr-21	620	Mountain Whitefish	410	590		90026000186864	900230000204146		
CS02	22-Apr-21	621	Mountain Whitefish	273	189		900228000465188			
CS02	22-Apr-21	622	Mountain Whitefish	350	399		900230000204510			
CS02	22-Apr-21	623	Mountain Whitefish	258	177		900228000465754			
CS02	22-Apr-21	624	Mountain Whitefish	328	328		900230000204189			
CS02	22-Apr-21	625	Mountain Whitefish	281	215		900228000464053			
CS02	22-Apr-21	626	Mountain Whitefish	271	178		900228000464372			
CS02	22-Apr-21	627	Mountain Whitefish	321	329		981098104935502	900230000205275		
CS02	22-Apr-21	628	Mountain Whitefish	286	218		900228000465205			
CS02	22-Apr-21	629	Mountain Whitefish	288	236		900228000465802			
CS02	22-Apr-21	630	Mountain Whitefish	313	313		900230000204027			

...continued.

Table B1: Continued.

CS02	22-Apr-21	631	Mountain Whitefish	343	370	900230000204246			
CS02	22-Apr-21	632	Mountain Whitefish	316	307	900230000204076			
CS02	22-Apr-21	633	Mountain Whitefish	286	222	900228000465461			
CS02	22-Apr-21	634	Mountain Whitefish	307	287	900230000204782			
CS02	22-Apr-21	635	Mountain Whitefish	268	198	900228000465074			
CS02	22-Apr-21	636	Mountain Whitefish	310	301	900230000205458			
CS02	22-Apr-21	637	Largescale Sucker	555	2069	900230000204091			Peace River Release Location
CS02	22-Apr-21	638	Longnose Sucker	386	777	900230000260173			Peace River Release Location
CS02	22-Apr-21	639	Largescale Sucker	468	1319	900230000204337			Peace River Release Location
CS02	22-Apr-21	640	Longnose Sucker	421	1119	900230000205360			Peace River Release Location
CS05	23-Apr-21	642	Mountain Whitefish	332	333	900230000205849			
CS05	23-Apr-21	643	Mountain Whitefish	456	879	900230000205450			
CS05	23-Apr-21	644	Mountain Whitefish	353	424	900230000205800			
CS05	23-Apr-21	645	Mountain Whitefish	356	418	900230000084652			
CS05	23-Apr-21	646	Mountain Whitefish	363	398	900230000205467			
CS05	23-Apr-21	647	Mountain Whitefish	346	366	900230000204209			
CS05	23-Apr-21	648	Mountain Whitefish	288	245	900228000635441			
CS05	23-Apr-21	649	Mountain Whitefish	282	213	900228000465631			
CS05	23-Apr-21	650	Mountain Whitefish	275	217	900228000465586			
CS05	23-Apr-21	651	Mountain Whitefish	336	358	900230000204192			
CS05	23-Apr-21	652	Mountain Whitefish	260	178	900228000465998			
CS05	23-Apr-21	653	Mountain Whitefish	295	260	900228000465331			
CS05	23-Apr-21	654	Mountain Whitefish	274	190	900228000465484			
CS05	23-Apr-21	655	Mountain Whitefish	294	257	900228000635606			
CS05	23-Apr-21	656	Mountain Whitefish	254	163	900228000465504			
CS05	23-Apr-21	657	Mountain Whitefish	276	196	900228000464883			
CS05	23-Apr-21	658	Mountain Whitefish	280	201	900228000464962			
CS05	23-Apr-21	659	Mountain Whitefish	253	165	900228000464929			
CS05	23-Apr-21	660	Mountain Whitefish	334	340	900230000205880			
CS05	23-Apr-21	661	Mountain Whitefish	327	371	900230000205448			
CS05	23-Apr-21	662	Mountain Whitefish	353	399	900230000204552			
CS05	23-Apr-21	663	Mountain Whitefish	295	269	900228000465259			
CS05	23-Apr-21	664	Mountain Whitefish	276	220	900228000465849			
CS05	23-Apr-21	665	Mountain Whitefish	318	411	900026000063197	900230000205747		
CS05	23-Apr-21	666	Mountain Whitefish	329	325	900230000205673			
CS05	23-Apr-21	667	Mountain Whitefish	294	250	900228000465420			
CS05	23-Apr-21	668	Mountain Whitefish	329	349	900230000204339			
CS05	23-Apr-21	669	Mountain Whitefish	337		900230000204094			
CS05	23-Apr-21	670	Mountain Whitefish	404	619	900230000204227			
CS05	23-Apr-21	671	Mountain Whitefish	359	373	900230000204017			
CS05	23-Apr-21	672	Mountain Whitefish	330	341	900230000204642			
CS05	23-Apr-21	673	Mountain Whitefish	307	260	900230000205553			
CS05	23-Apr-21	674	Mountain Whitefish	300	278	900230000204018			
CS05	23-Apr-21	675	Mountain Whitefish	295	274	900228000465075			
CS05	23-Apr-21	676	Mountain Whitefish	410	701	900230000205612			
CS05	23-Apr-21	677	Mountain Whitefish	316	299	900230000260105			
CS05	23-Apr-21	678	Mountain Whitefish	309	319	900230000205974			
CS05	23-Apr-21	679	Mountain Whitefish	291	246	900228000464072			
CS05	23-Apr-21	680	Mountain Whitefish	257	162	900228000465755			
CS05	23-Apr-21	681	Mountain Whitefish	282	201	900228000294260			
CS05	23-Apr-21	683	Mountain Whitefish	305	308	900228000369106			
CS05	23-Apr-21	684	Mountain Whitefish	271	197	900228000465091			
CS05	23-Apr-21	685	Mountain Whitefish	281	215	900228000465914			
CS05	23-Apr-21	686	Mountain Whitefish	280	233	900228000591084			
CS05	23-Apr-21	687	Mountain Whitefish	330	346	900230000205455			
CS05	23-Apr-21	688	Mountain Whitefish	295	228	900228000464887			
CS05	23-Apr-21	689	Mountain Whitefish	280	194	900228000464920			
CS05	23-Apr-21	690	Mountain Whitefish	296	242	900228000591802			
CS05	23-Apr-21	691	Mountain Whitefish	231	118	900228000465530			
CS05	23-Apr-21	692	Mountain Whitefish	204	98	900228000464982			
CS03	23-Apr-21	694	Mountain Whitefish	315	291	900230000127022			
CS03	23-Apr-21	695	Mountain Whitefish	344	339	981098104942767	900228000348696		
CS03	23-Apr-21	696	Mountain Whitefish	260	178	900228000465108			
CS04	23-Apr-21	698	Mountain Whitefish	381	588	900230000260018			
CS04	23-Apr-21	699	Mountain Whitefish	409	562	900230000205790			
CS04	23-Apr-21	700	Mountain Whitefish	354	382	900230000204632			
CS04	23-Apr-21	701	Mountain Whitefish	286	219	900228000465949			
CS04	23-Apr-21	702	Mountain Whitefish	406	560	900230000204303			
CS04	23-Apr-21	703	Mountain Whitefish	309	278	900230000204247			
CS04	23-Apr-21	704	Mountain Whitefish	255	141	900228000465209			
CS04	23-Apr-21	705	Kokanee	63					
CS04	23-Apr-21	706	Mountain Whitefish	333	304	900230000204675			
CS04	23-Apr-21	707	Mountain Whitefish	379	508	900230000204220			
CS04	23-Apr-21	708	Mountain Whitefish	292	230	900228000465719			
CS04	23-Apr-21	709	Mountain Whitefish	315	300	900230000204896			
CS04	23-Apr-21	710	Mountain Whitefish	309	312	900230000204397			
CS04	23-Apr-21	711	Mountain Whitefish	290	242	900228000464093			
CS04	23-Apr-21	712	Mountain Whitefish	253	164	900228000465579			
CS04	23-Apr-21	713	Mountain Whitefish	349	476	900230000204564			
CS04	23-Apr-21	714	Mountain Whitefish	366	532	900230000204301			
CS04	23-Apr-21	715	Mountain Whitefish	275	201	900228000465279			
CS04	23-Apr-21	716	Mountain Whitefish	317	298	900230000204741			
CS04	23-Apr-21	717	Mountain Whitefish	445	736	900230000204976			
CS04	23-Apr-21	718	Mountain Whitefish	286	232	900228000465338			
CS04	23-Apr-21	719	Mountain Whitefish	280	199	900228000465648			
CS04	23-Apr-21	720	Mountain Whitefish	282	208	900228000464463			
CS04	23-Apr-21	721	Mountain Whitefish	265	180	900228000464973			
CS04	23-Apr-21	722	Mountain Whitefish	371	471	900230000205190			
CS04	23-Apr-21	723	Mountain Whitefish	326	338	900230000031872			
CS04	23-Apr-21	724	Mountain Whitefish	263	186	900228000465774			
CS04	23-Apr-21	725	Mountain Whitefish	327	315	900230000204471			
CS04	23-Apr-21	726	Mountain Whitefish	290	213	900228000465641			
CS04	23-Apr-21	727	Mountain Whitefish	355	486	900230000260131			
CS04	23-Apr-21	728	Mountain Whitefish	336	303	900230000204207			
CS04	23-Apr-21	729	Mountain Whitefish	327	326	900230000205300			
CS04	23-Apr-21	730	Mountain Whitefish	300	268	900230000205440			
CS04	23-Apr-21	731	Mountain Whitefish	264	187	900228000465506			
CS04	23-Apr-21	732	Mountain Whitefish	270	174	900228000678588			
CS04	23-Apr-21	733	Mountain Whitefish	260	172	900228000465304			
CS04	23-Apr-21	734	Mountain Whitefish	329	353	900230000204681			
CS04	23-Apr-21	735	Mountain Whitefish	265	187	900228000465734			
CS04	23-Apr-21	736	Mountain Whitefish	405	628	900230000204755			

...continued.

Table B1: Continued.

CS04	23-Apr-21	737	Mountain Whitefish	355	445		900230000205922				
CS04	23-Apr-21	738	Mountain Whitefish	297	266		900228000464273				
CS04	23-Apr-21	739	Mountain Whitefish	385	541		900230000204928				
CS04	23-Apr-21	740	Mountain Whitefish	319	317		900230000126770				
CS04	23-Apr-21	741	Mountain Whitefish	325	324		900230000204610				
CS04	23-Apr-21	742	Mountain Whitefish	291	248		900228000464854				
CS04	23-Apr-21	743	Mountain Whitefish	270	181		900228000465379				
CS04	23-Apr-21	744	Mountain Whitefish	315	288		900230000202169				
CS04	23-Apr-21	745	Mountain Whitefish	311	286		900230000204701				
CS04	23-Apr-21	746	Mountain Whitefish	340	330		900230000204262				
CS04	23-Apr-21	747	Mountain Whitefish	306	308		900230000205844				
CS04	23-Apr-21	748	Mountain Whitefish	333	329		900230000205099				
CS04	23-Apr-21	749	Mountain Whitefish	286	244		900228000439166				
CS04	23-Apr-21	750	Mountain Whitefish	341	392		900230000260010				
CS04	23-Apr-21	751	Mountain Whitefish	280	234		900228000465475				
CS04	23-Apr-21	752	Mountain Whitefish	271	183		900228000465584				
CS01	28-Apr-21	753	Bull Trout	605	2901	FR	900230000204886		DNA-2021-040	149.360; 717	Halfway River Release Location
CS01	28-Apr-21	754	Northern Pike	562	1415	FR	900230000204190				
CS01	28-Apr-21	755	Largescale Sucker	452	1099		900230000204214				Peace River Release Location
CS01	28-Apr-21	756	Largescale Sucker	445	1066		900230000204882				Peace River Release Location
CS01	28-Apr-21	757	Largescale Sucker	505	1370		900230000260103				Peace River Release Location
CS01	28-Apr-21	758	Largescale Sucker	484	1560		900230000205957				Peace River Release Location
CS01	28-Apr-21	759	Longnose Sucker	394	812		900230000205296				Peace River Release Location
CS01	28-Apr-21	760	Largescale Sucker	492	1370		900230000204970				Peace River Release Location
CS02	28-Apr-21	761	Arctic Grayling	323	454	SC	900230000204058		DNA-2021-041	149.360; 723	Peace River Release Location
CS02	28-Apr-21	762	Rainbow Trout	330	420	SC	900230000205709		DNA-2021-042	149.360; 719	Peace River Release Location
CS02	28-Apr-21	763	Lake Trout	690	3544	FR	900230000205565		DNA-2021-043		
CS02	28-Apr-21	764	Bull Trout	775	5443	FR	900230000260017		DNA-2021-044	149.360; 726	Halfway River Release Location
CS02	28-Apr-21	765	Longnose Sucker	428	1097		900230000205189				Peace River Release Location
CS02	28-Apr-21	766	Longnose Sucker	406	888		900230000204102				Peace River Release Location
CS02	28-Apr-21	767	Largescale Sucker	494	1502		900230000204197				Peace River Release Location
CS02	28-Apr-21	768	Largescale Sucker	418	906		900230000204376				Peace River Release Location
CS04	28-Apr-21	769	Rainbow Trout	212	84		900228000464376		DNA-2021-045		Peace River Release Location
CS05	28-Apr-21	770	Longnose Sucker	400	834		900230000205752				Peace River Release Location
CS05	28-Apr-21	771	Arctic Grayling	348	471		900230000205775		DNA-2021-046	149.360; 687	Peace River Release Location
CS01	06-May-21	840	Largescale Sucker	519	1691		900230000204903				Peace River Release Location
CS01	06-May-21	841	Largescale Sucker	420	885		900230000204369				Peace River Release Location
CS01	06-May-21	842	Largescale Sucker	481	1395		900230000205793				Peace River Release Location
CS01	06-May-21	843	Largescale Sucker	471	1263		900230000205392				Peace River Release Location
CS01	06-May-21	844	Largescale Sucker	519	1619		900230000204093				Peace River Release Location
CS01	06-May-21	845	Longnose Sucker	360	555		900230000205563				Peace River Release Location
CS01	06-May-21	846	Northern Pikeminnow	439	1181						
CS01	06-May-21	847	Largescale Sucker	473	1240		900230000209521				Peace River Release Location
CS01	06-May-21	848	Largescale Sucker	528	2042		900230000204219				Peace River Release Location
CS01	06-May-21	849	Longnose Sucker	403	726		900230000204395				Peace River Release Location
CS01	06-May-21	850	Largescale Sucker	525	1802		900230000204708				Peace River Release Location
CS01	06-May-21	851	Largescale Sucker	510	1493		900230000204106				Peace River Release Location
CS01	06-May-21	852	Largescale Sucker	488	1406		900230000205214				Peace River Release Location
CS01	06-May-21	853	Largescale Sucker	525	1590		900230000205763				Peace River Release Location
CS01	06-May-21	854	Largescale Sucker	449	1125		900230000204456				Peace River Release Location
CS01	06-May-21	855	Kokanee	165	36	SC					
CS01	06-May-21	856	Bull Trout	495	1403	FR	900230000205357		DNA-2021-048	149.360; 725	Halfway River Release Location
CS01	06-May-21	857	Rainbow Trout	323	350	SC	900230000205390		DNA-2021-049	149.360; 722	Peace River Release Location
CS01	06-May-21	858	Largescale Sucker	400	760		900230000204902				Peace River Release Location
CS01	06-May-21	859	Largescale Sucker	440	966		900230000204007				Peace River Release Location
CS01	06-May-21	860	Bull Trout	529	1235		900230000205599			149.360; 721	Halfway River Release Location
CS01	06-May-21	861	Largescale Sucker	210			900228000465059				Peace River Release Location
CS02	06-May-21	862	Largescale Sucker	533	1607		900230000260044				Peace River Release Location
CS02	06-May-21	863	Largescale Sucker	459	1307		900230000205053				Peace River Release Location
CS02	06-May-21	864	Largescale Sucker	470	1309		900230000204164				Peace River Release Location
CS02	06-May-21	865	Largescale Sucker	445	1066		900230000204599				Peace River Release Location
CS02	06-May-21	866	Largescale Sucker	392	822		900230000204935				Peace River Release Location
CS02	06-May-21	867	Largescale Sucker	600	2461		900230000204975				Peace River Release Location
CS02	06-May-21	868	Longnose Sucker	244	211		900228000465255				Peace River Release Location
CS02	06-May-21	869	Largescale Sucker	495	1225		900230000260152				Peace River Release Location
CS02	06-May-21	870	Longnose Sucker	365	641		900230000204680				Peace River Release Location
CS02	06-May-21	871	Largescale Sucker	459	1052		900230000204862				Peace River Release Location
CS02	06-May-21	872	Kokanee	145	39	SC					
CS02	06-May-21	873	Bull Trout	530	1570	FR	900230000205108		DNA-2021-050		Halfway River Release Location
CS02	06-May-21	874	Bull Trout	326	354	FR	900230000260027		DNA-2021-051		Halfway River Release Location
CS04	06-May-21	875	Bull Trout	630	3061	FR	900230000205645		DNA-2021-052		Halfway River Release Location
CS04	06-May-21	876	Bull Trout	605	2920		900230000076539				Halfway River Release Location
CS04	06-May-21	877	Bull Trout	690	3920	FR	900230000204502		DNA-2021-053		Halfway River Release Location
CS04	06-May-21	878	Bull Trout	529	1645	FR	900230000204265		DNA-2021-054		Halfway River Release Location
CS04	06-May-21	879	Bull Trout	765	6067	FR	900230000204147		DNA-2021-055	149.360; 688	Halfway River Release Location
CS04	06-May-21	880	Bull Trout	780	5812	FR	900230000205471		DNA-2021-056	149.360; 703	Halfway River Release Location
CS04	06-May-21	881	Bull Trout	895	7994	FR	900230000204200		DNA-2021-057	149.360; 701	Halfway River Release Location
CS04	06-May-21	882	Largescale Sucker	524	1666		900230000205502				Peace River Release Location
CS04	06-May-21	883	Largescale Sucker	437	1000		900230000205605				Peace River Release Location
CS04	06-May-21	884	Largescale Sucker	490	1436		900230000203478				Peace River Release Location
CS04	06-May-21	885	Largescale Sucker	552	2056		981098106069654	900230000205661			Peace River Release Location
CS03	07-May-21	886	Largescale Sucker	451	1050		900230000204273				Peace River Release Location
CS03	07-May-21	887	Longnose Sucker	426	1133		900230000204900				Peace River Release Location
CS05	07-May-21	888	Longnose Sucker	401	929		900230000204767				Peace River Release Location
CS05	07-May-21	889	Largescale Sucker	410	828		900230000260186				Peace River Release Location
CS05	07-May-21	890	Largescale Sucker	465	1244		900230000205555				Peace River Release Location
CS05	07-May-21	891	Longnose Sucker	382	651		900230000204835				Peace River Release Location
CS05	07-May-21	892	Longnose Sucker	404	887		900230000205159				Peace River Release Location
CS05	07-May-21	893	Largescale Sucker	429	956		900230000204048				Peace River Release Location
CS05	07-May-21	894	Largescale Sucker	515	1519		900230000204683				Peace River Release Location
CS05	07-May-21	895	Largescale Sucker	465	1205		900230000204242				Peace River Release Location
CS05	07-May-21	896	Longnose Sucker	383	643		900230000260178				Peace River Release Location
CS05	07-May-21	897	Longnose Sucker	365	647		900230000204706				Peace River Release Location
CS05	07-May-21	898	Largescale Sucker	405	833		900230000204450				Peace River Release Location
CS05	07-May-21	899	Largescale Sucker	499	1499		900230000204504				Peace River Release Location
CS05	07-May-21	900	Longnose Sucker	404	831		900230000204173				Peace River Release Location
CS05	07-May-21	901	Largescale Sucker	412	821		900230000204814				Peace River Release Location
CS05	07-May-21	902	Longnose Sucker	380	788		900230000204864				Peace River Release Location
CS05	07-May-21	903	Rainbow Trout	426	713	SC	900230000205128		DNA-2021-058	149.360; 720	Peace River Release Location
CS05	07-May-21	904	Arctic Grayling	342	410	SC+FR	900230000205842		DNA-2021-059	149.360; 695	Peace River Release Location
CS05	07-May-21	905	Arctic Grayling	345	462	SC+FR	900230000204676		DNA-2021-060	149.360; 696	Peace River Release Location
CS05	07-May-21	906	Arctic Grayling	359	506	SC+FR	900230000205924		DNA-2021-061	149.360; 697	Peace River Release Location

...continued.

Table B1: Continued.

CS05	07-May-21	907	Bull Trout	587	2133	FR	900230000260035		DNA-2021-062		Halfway River Release Location
CS05	07-May-21	908	Bull Trout	630	2699		900230000203947				Halfway River Release Location
CS01	13-May-21	909	Bull Trout	555	2165	FR	900230000205826		DNA-2021-065	149.360; 706	Halfway River Release Location
CS01	13-May-21	910	Bull Trout	743	4819	FR	900230000260052		DNA-2021-064		Halfway River Release Location
CS01	13-May-21	911	Bull Trout	830	7171	FR	900230000204712		DNA-2021-063		Halfway River Release Location
CS01	13-May-21	912	Bull Trout	563	2166		900228000349614				Halfway River Release Location
CS01	13-May-21	913	Bull Trout	588	2588	FR	900230000033989	900230000204826	DNA-2021-071		Halfway River Release Location
CS01	13-May-21	914	Largescale Sucker	520	1718		900230000205676				Peace River Release Location
CS01	13-May-21	915	Largescale Sucker	377	683		900230000205696				Peace River Release Location
CS01	13-May-21	916	Largescale Sucker	408	809		900230000204485				Peace River Release Location
CS01	13-May-21	917	Rainbow Trout	387	718	SC	900230000077403				Peace River Release Location
CS01	13-May-21	918	Largescale Sucker	441	1038		96500000084745	900230000204968			Peace River Release Location
CS01	13-May-21	919	Largescale Sucker	511	1478		981098106071579	900230000204413			Peace River Release Location
CS01	13-May-21	920	Largescale Sucker	460	1166		900230000205890				Peace River Release Location
CS01	13-May-21	921	Longnose Sucker	410	912		900230000204537				Peace River Release Location
CS01	13-May-21	922	Largescale Sucker	435	949		900230000260108				Peace River Release Location
CS01	13-May-21	923	Longnose Sucker	415	862		900230000204715				Peace River Release Location
CS01	13-May-21	924	Largescale Sucker	486	1315		900230000205871				Peace River Release Location
CS01	13-May-21	925	Largescale Sucker	510	1552		900230000205488				Peace River Release Location
CS01	13-May-21	926	Largescale Sucker	483	1321		900230000205299				Peace River Release Location
CS01	13-May-21	927	Largescale Sucker	494	1430		900230000205991				Peace River Release Location
CS01	13-May-21	928	White Sucker	455	1526		900230000205224				Peace River Release Location
CS01	13-May-21	929	Largescale Sucker	447	1030		900230000204046				Peace River Release Location
CS01	13-May-21	930	Largescale Sucker	420	899		900230000204852				Peace River Release Location
CS01	13-May-21	931	Largescale Sucker	547	1950		900230000204761				Peace River Release Location
CS01	13-May-21	932	Longnose Sucker	433	1013		900230000204217				Peace River Release Location
CS01	13-May-21	933	Largescale Sucker	470	1376		900230000204877				Peace River Release Location
CS01	13-May-21	934	Longnose Sucker	380	635		900228000541855				Peace River Release Location
CS01	13-May-21	935	Largescale Sucker	434	1033		900230000205478				Peace River Release Location
CS01	13-May-21	936	Largescale Sucker	496	811		900230000204868				Peace River Release Location
CS01	13-May-21	937	Largescale Sucker	507	1664		900230000205550				Peace River Release Location
CS01	13-May-21	938	Largescale Sucker	503	1448		900230000204183				Peace River Release Location
CS01	13-May-21	939	Largescale Sucker	445	1047		900230000205489				Peace River Release Location
CS01	13-May-21	940	Northern Pikeminnow	452	1031						
CS02	13-May-21	941	Largescale Sucker	361	566		900230000205102				Peace River Release Location
CS02	13-May-21	942	Largescale Sucker	572	2285		900230000205127				Peace River Release Location
CS02	13-May-21	943	Longnose Sucker	443	1239		900230000204142				Peace River Release Location
CS02	13-May-21	944	Largescale Sucker	461	1196		900230000204253				Peace River Release Location
CS02	13-May-21	945	Largescale Sucker	504	1606		900230000055792				Peace River Release Location
CS02	13-May-21	946	Longnose Sucker	426	983		900230000204784				Peace River Release Location
CS02	13-May-21	947	Largescale Sucker	465	1250		900230000204345				Peace River Release Location
CS02	13-May-21	948	Largescale Sucker	411	961		900230000205277				Peace River Release Location
CS02	13-May-21	949	Largescale Sucker	424	1065		900230000204616				Peace River Release Location
CS02	13-May-21	950	White Sucker	439	1128		900230000203608				Peace River Release Location
CS02	13-May-21	951	Largescale Sucker	482	1517		900230000079697				Peace River Release Location
CS02	13-May-21	952	Longnose Sucker	373	650		900230000206586				Peace River Release Location
CS02	13-May-21	953	Longnose Sucker	410	1091		900230000211428				Peace River Release Location
CS02	13-May-21	954	Largescale Sucker	351	529		900230000211095				Peace River Release Location
CS02	13-May-21	955	Largescale Sucker	383	707		900230000268200				Peace River Release Location
CS02	13-May-21	956	Largescale Sucker	542	1966		900230000268284				Peace River Release Location
CS02	13-May-21	957	Longnose Sucker	419	982		900230000207115				Peace River Release Location
CS02	13-May-21	958	Largescale Sucker	393	728		900230000269508				Peace River Release Location
CS02	13-May-21	959	Largescale Sucker	390	709		900230000268100				Peace River Release Location
CS02	13-May-21	960	Longnose Sucker	364	634		900230000206438				Peace River Release Location
CS02	13-May-21	961	Largescale Sucker	385	720		900230000268650				Peace River Release Location
CS02	13-May-21	962	Arctic Grayling	100	9	SC			DNA-2021-066		Peace River Release Location
CS02	13-May-21	963	Longnose Sucker	362	595		900230000269464				Peace River Release Location
CS02	13-May-21	964	Largescale Sucker	435	997		900230000211167				Peace River Release Location
CS02	13-May-21	965	Largescale Sucker	440	1041		900230000268550				Peace River Release Location
CS02	13-May-21	966	Largescale Sucker	452	979		900230000269185				Peace River Release Location
CS02	13-May-21	967	White Sucker	409	810		900230000268877				Peace River Release Location
CS02	13-May-21	968	Largescale Sucker	455	1207		900230000268069				Peace River Release Location
CS02	13-May-21	969	Largescale Sucker	445	1070		900230000268308				Peace River Release Location
CS02	13-May-21	970	Largescale Sucker	444	997		900230000268301				Peace River Release Location
CS02	13-May-21	971	Largescale Sucker	460	1129		900230000210473				Peace River Release Location
CS02	13-May-21	972	Largescale Sucker	336	418		900230000269306				Peace River Release Location
CS02	13-May-21	973	Bull Trout	336	360	FR	900230000268746		DNA-2021-067		Halfway River Release Location
CS02	13-May-21	974	Bull Trout	468	1182	FR	900230000206902		DNA-2021-068		Halfway River Release Location
CS02	13-May-21	975	Brook Trout	335	394	FR	900230000269195		DNA-2021-069		
CS04	13-May-21	976	Bull Trout	734	4791	FR	900230000210085		DNA-2021-070		Halfway River Release Location
CS04	13-May-21	977	Bull Trout	692	4706		900230000056692		DNA-2021-072		Halfway River Release Location
CS04	13-May-21	978	Bull Trout	683	4649	FR	900226001039751	900230000268850	DNA-2021-073		Halfway River Release Location
CS04	13-May-21	979	Bull Trout	782	6209	FR	900230000269396		DNA-2021-074		Halfway River Release Location
CS04	13-May-21	980	Longnose Sucker	392	771		900230000210997				Peace River Release Location
CS04	13-May-21	981	Longnose Sucker	367	691		900230000268124				Peace River Release Location
CS04	13-May-21	982	Longnose Sucker	390	716		900230000268484				Peace River Release Location
CS04	13-May-21	983	Longnose Sucker	202	91		900228000464870				Peace River Release Location
CS04	13-May-21	984	White Sucker	374	747		900230000269474				Peace River Release Location
CS03	13-May-21	985	Northern Pike	609	1885	FR	900230000210486				
CS03	13-May-21	986	Largescale Sucker	518	1531		981098104795631	900230000268490			Peace River Release Location
CS05	13-May-21	987	Largescale Sucker	498	1578		900230000210573				Peace River Release Location
CS05	13-May-21	988	Longnose Sucker	424	954		900230000268567				Peace River Release Location
CS05	13-May-21	989	Largescale Sucker	538	1902		900230000210901				Peace River Release Location
CS05	13-May-21	990	Largescale Sucker	414	825		900230000211957				Peace River Release Location
CS05	13-May-21	991	Longnose Sucker	426			900230000210838				Peace River Release Location
CS05	13-May-21	992	Largescale Sucker	470	1135		900230000268977				Peace River Release Location
CS05	13-May-21	993	Longnose Sucker	446	1177		900230000269119				Peace River Release Location
CS05	13-May-21	994	Largescale Sucker	445	1082		900230000269105				Peace River Release Location
CS05	13-May-21	995	Largescale Sucker	455	1066		900230000269037				Peace River Release Location
CS05	13-May-21	996	Largescale Sucker	465	1176		900230000205184				Peace River Release Location
CS05	13-May-21	997	Largescale Sucker	535	1912		900230000210845				Peace River Release Location
CS05	13-May-21	998	Bull Trout	635	2878	FR	900230000211233		DNA-2021-075		Peace River Release Location
CS05	13-May-21	999	Bull Trout	807	6180	FR	900230000211781		DNA-2021-076		Peace River Release Location
CS04	20-May-21	1000	Bull Trout	795	5755	FR	900230000210617		DNA-2021-077		Halfway River Release Location
CS04	20-May-21	1001	Bull Trout	656	3103	FR	900230000210379		DNA-2021-078		Halfway River Release Location
CS04	20-May-21	1002	Bull Trout	713	4026	FR	900230000269497		DNA-2021-079		Halfway River Release Location
CS04	20-May-21	1003	Bull Trout	459	955	FR	900230000268685		DNA-2021-080		Halfway River Release Location
CS04	20-May-21	1004	Bull Trout	618	2717	FR	900230000206675		DNA-2021-102		Halfway River Release Location
CS04	20-May-21	1005	Largescale Sucker	455	1129		900230000211139				Peace River Release Location
CS04	20-May-21	1006	Largescale Sucker	498	1460		900230000210705				Peace River Release Location
CS04	20-May-21	1007	Largescale Sucker	458	1194		900230000074988				Peace River Release Location
CS04	20-May-21	1008	Largescale Sucker	514	1699		900230000268362				Peace River Release Location

...continued.

Table B1: Continued.

CS04	20-May-21	1009	Longnose Sucker	392	659		900230000268063				Peace River Release Location
CS04	20-May-21	1010	Largescale Sucker	488	1475		900230000211234				Peace River Release Location
CS04	20-May-21	1011	Redside Shiner	96	10						
CS04	20-May-21	1012	Largescale Sucker	460	1426		900228000295407				Peace River Release Location
CS04	20-May-21	1013	Longnose Sucker	388	737		900230000269274				Peace River Release Location
CS04	20-May-21	1014	Longnose Sucker	461	1257		900230000269296				Peace River Release Location
CS04	20-May-21	1015	Largescale Sucker	434	1107		900230000269370				Peace River Release Location
CS04	20-May-21	1016	Largescale Sucker	485	1541		900230000211048				Peace River Release Location
CS04	20-May-21	1017	Largescale Sucker	547	2005		965000000087366	900230000211789			Peace River Release Location
CS04	20-May-21	1018	Longnose Sucker	413	1065		900230000210178				Peace River Release Location
CS04	20-May-21	1019	Longnose Sucker	385	726		900230000268038				Peace River Release Location
CS04	20-May-21	1020	Largescale Sucker	444	1014		900230000269191				Peace River Release Location
CS01	20-May-21	1021	Largescale Sucker	540	2096		900230000211394				Peace River Release Location
CS01	20-May-21	1022	Largescale Sucker	391	653		900230000268523				Peace River Release Location
CS01	20-May-21	1023	Largescale Sucker	430	1289		900230000268206				Peace River Release Location
CS01	20-May-21	1024	Largescale Sucker	420	861		900230000268588				Peace River Release Location
CS01	20-May-21	1025	Longnose Sucker	399	740		900230000056317				Peace River Release Location
CS01	20-May-21	1026	Largescale Sucker	546	1962		900230000269823				Peace River Release Location
CS01	20-May-21	1027	Longnose Sucker	439	985		900230000210747				Peace River Release Location
CS01	20-May-21	1028	Longnose Sucker	364	620		900230000268040				Peace River Release Location
CS01	20-May-21	1029	Longnose Sucker	410	908		900230000268656				Peace River Release Location
CS01	20-May-21	1030	Largescale Sucker	532	1918		900230000127962				Peace River Release Location
CS01	20-May-21	1031	Largescale Sucker	524	1593		900230000211574				Peace River Release Location
CS01	20-May-21	1032	Largescale Sucker	555	1761		900230000211617				Peace River Release Location
CS01	20-May-21	1033	Longnose Sucker	427	994		900230000269469				Peace River Release Location
CS01	20-May-21	1034	Longnose Sucker	397	825		900230000269035				Peace River Release Location
CS01	20-May-21	1035	Largescale Sucker	420	874		900230000210248				Peace River Release Location
CS01	20-May-21	1036	Largescale Sucker	375			900230000269049				Peace River Release Location
CS01	20-May-21	1037	Longnose Sucker	402	540		900230000206698				Peace River Release Location
CS01	20-May-21	1038	Longnose Sucker	400	882		900230000268497				Peace River Release Location
CS01	20-May-21	1039	Longnose Sucker	424	963		900230000268353				Peace River Release Location
CS01	20-May-21	1040	Largescale Sucker	515	1760		900230000210299				Peace River Release Location
CS01	20-May-21	1041	Largescale Sucker	415	874		900230000268547				Peace River Release Location
CS01	20-May-21	1042	Northern Pike minnow	466	1182						
CS01	20-May-21	1043	Longnose Sucker	433	1122		900230000206610				Peace River Release Location
CS01	20-May-21	1044	Longnose Sucker	390	681		900230000208378				Peace River Release Location
CS01	20-May-21	1045	Largescale Sucker	468	1211		900230000268600				Peace River Release Location
CS01	20-May-21	1046	Largescale Sucker	404	770		900230000211351				Peace River Release Location
CS01	20-May-21	1047	Rainbow Trout	413	790	SC	900230000211494		DNA-2021-101	149.360; 715	Peace River Release Location
CS01	20-May-21	1048	Rainbow Trout	329	332	SC	900230000269389		DNA-2021-103	149.360; 712	Peace River Release Location
CS01	20-May-21	1049	Bull Trout	380	532	FR	900230000268332		DNA-2021-104		Halfway River Release Location
CS01	20-May-21	1050	Bull Trout	387	558	FR	900230000268247		DNA-2021-105		Halfway River Release Location
CS01	20-May-21	1051	Bull Trout	650	3523	FR	900230000269090		DNA-2021-106		Halfway River Release Location
CS01	20-May-21	1052	Bull Trout	680	3432		981098104938785	900230000210423			Halfway River Release Location
CS01	20-May-21	1053	Bull Trout	622	2428	FR	900230000269652		DNA-2021-107		Halfway River Release Location
CS03	20-May-21	1054	Longnose Sucker	394	781		900230000211885				Peace River Release Location
CS05	20-May-21	1055	Largescale Sucker	446	1038		900230000204296				Peace River Release Location
CS05	20-May-21	1056	Largescale Sucker	481	1300		900230000268539				Peace River Release Location
CS05	20-May-21	1057	Longnose Sucker	405	891		900230000203010				Peace River Release Location
CS05	20-May-21	1058	Longnose Sucker	412	845		900230000269868				Peace River Release Location
CS05	20-May-21	1059	Longnose Sucker	381	714		900230000268051				Peace River Release Location
CS05	20-May-21	1060	Northern Pike minnow	392	743						
CS05	20-May-21	1061	Longnose Sucker	411	870		900230000268383				Peace River Release Location
CS05	20-May-21	1062	Largescale Sucker	387	620		900228000586093				Peace River Release Location
CS05	20-May-21	1063	Longnose Sucker	433	919		900230000210468				Peace River Release Location
CS05	20-May-21	1064	Longnose Sucker	390	760		900230000269784				Peace River Release Location
CS05	20-May-21	1065	Longnose Sucker	435	1275		900230000123991				Peace River Release Location
CS05	20-May-21	1066	Longnose Sucker	410	911		900230000211995				Peace River Release Location
CS05	20-May-21	1067	Largescale Sucker	372	692		900230000210257				Peace River Release Location
CS05	20-May-21	1068	White Sucker	382	726		900230000268287				Peace River Release Location
CS05	20-May-21	1069	Longnose Sucker	404	872		900230000211807				Peace River Release Location
CS05	20-May-21	1070	Longnose Sucker	431	1040		900230000269869				Peace River Release Location
CS05	20-May-21	1071	Longnose Sucker	370	671		900230000210532				Peace River Release Location
CS05	20-May-21	1072	Longnose Sucker	379	699		900230000210657				Peace River Release Location
CS05	20-May-21	1073	Largescale Sucker	450	1166		900230000210287				Peace River Release Location
CS05	20-May-21	1074	Bull Trout	374	460	FR	900230000206814		DNA-2021-108		Peace River Release Location
CS05	20-May-21	1075	Longnose Sucker	403	831		900230000268875				Peace River Release Location
CS05	20-May-21	1076	Arctic Grayling	361	522	SC+FR	900230000210427		DNA-2021-109	149.360; 718	Peace River Release Location
CS05	20-May-21	1077	Bull Trout	595	2190	FR	900230000210489		DNA-2021-110		Peace River Release Location
CS05	20-May-21	1078	Bull Trout	653	3423	FR	900230000211687		DNA-2021-111		Peace River Release Location
CS02	21-May-21	1079	Largescale Sucker	540	1879		900230000084391				Peace River Release Location
CS02	21-May-21	1080	Largescale Sucker	408	763		900230000268909				Peace River Release Location
CS02	21-May-21	1081	Largescale Sucker	385	696		900230000269095				Peace River Release Location
CS02	21-May-21	1082	Largescale Sucker	515	1589		900230000206583				Peace River Release Location
CS02	21-May-21	1083	White Sucker	460	1414		900230000123140				Peace River Release Location
CS02	21-May-21	1084	Largescale Sucker	541	1856		965000000078399	900230000206726			Peace River Release Location
CS02	21-May-21	1085	Largescale Sucker	577	2185		900228000586405				Peace River Release Location
CS02	21-May-21	1086	Longnose Sucker	389	809		900230000211258				Peace River Release Location
CS02	21-May-21	1087	Largescale Sucker	442	1030		900230000211936				Peace River Release Location
CS02	21-May-21	1088	White Sucker	475	1585		900230000268560				Peace River Release Location
CS02	21-May-21	1089	Largescale Sucker	439	966		900230000206617				Peace River Release Location
CS02	21-May-21	1090	Rainbow Trout	215	101	SC	900228000465620		DNA-2021-199		Peace River Release Location
CS02	21-May-21	1091	Largescale Sucker	442	1080		900230000210761				Peace River Release Location
CS02	21-May-21	1092	Largescale Sucker	527	1810		900230000206703				Peace River Release Location
CS02	21-May-21	1093	Largescale Sucker	408	835		900230000268736				Peace River Release Location
CS02	21-May-21	1094	Longnose Sucker	405	929		900230000269297				Peace River Release Location
CS02	21-May-21	1095	Largescale Sucker	463	1222		900230000269005				Peace River Release Location
CS02	21-May-21	1096	Largescale Sucker	505	1447		900230000206948				Peace River Release Location
CS02	21-May-21	1097	Longnose Sucker	405	892		900230000210454				Peace River Release Location
CS02	21-May-21	1098	Largescale Sucker	535	1769		900230000211055				Peace River Release Location
CS02	21-May-21	1099	Longnose Sucker	384	672		900230000210599				Peace River Release Location
CS02	21-May-21	1100	Largescale Sucker	495	1577		900230000206634				Peace River Release Location
CS02	21-May-21	1101	Largescale Sucker	502	1580		900230000268121				Peace River Release Location
CS02	21-May-21	1102	Longnose Sucker	370	651		900230000206845				Peace River Release Location
CS02	21-May-21	1103	Largescale Sucker	498	1605		900230000269048				Peace River Release Location
CS02	21-May-21	1104	Largescale Sucker	405	888		900230000210545				Peace River Release Location
CS02	21-May-21	1105	Largescale Sucker	468	1330		900230000269305				Peace River Release Location
CS02	21-May-21	1106	Largescale Sucker	458	1118		900230000269263				Peace River Release Location
CS02	21-May-21	1107	Longnose Sucker	379	725		900230000206952				Peace River Release Location
CS02	21-May-21	1108	Largescale Sucker	460	1119		900230000269685				Peace River Release Location
CS02	21-May-21	1109	Largescale Sucker	420	799		900230000269081				Peace River Release Location
CS02	21-May-21	1110	Largescale Sucker	389	690		900230000268261				Peace River Release Location

...continued.

Table B1: Continued.

CS02	21-May-21	1111	Largescale Sucker	430	1014		900230000269030				Peace River Release Location
CS02	21-May-21	1112	Largescale Sucker	455	1505		900230000210776				Peace River Release Location
CS02	21-May-21	1113	Largescale Sucker	419	883		900230000206660				Peace River Release Location
CS02	21-May-21	1114	Largescale Sucker	442	1035		900230000268612				Peace River Release Location
CS02	21-May-21	1115	Bull Trout	660	3118		900230000033917			DNA-2021-112	Halfway River Release Location
CS01	26-May-21	1116	Bull Trout	503	1319	FR	900230000269481			DNA-2021-113	Halfway River Release Location
CS01	26-May-21	1117	Bull Trout	595	2599	FR	900230000211610		149.360; 709	DNA-2021-114	Halfway River Release Location
CS01	26-May-21	1118	Bull Trout	543	2052	FR	900230000268894			DNA-2021-115	Halfway River Release Location
CS01	26-May-21	1119	Bull Trout	407	665	FR	900230000268642			DNA-2021-116	Halfway River Release Location
CS01	26-May-21	1120	Bull Trout	648	3054		900230000206640				Halfway River Release Location
CS01	26-May-21	1121	Largescale Sucker	520	1746		900230000268057				Peace River Release Location
CS01	26-May-21	1122	Largescale Sucker	531	1728		900230000268840				Peace River Release Location
CS01	26-May-21	1123	Largescale Sucker	487	1544		900230000211758				Peace River Release Location
CS01	26-May-21	1124	Longnose Sucker	354	511		900230000211492				Peace River Release Location
CS01	26-May-21	1125	Largescale Sucker	475	1262		900230000268916				Peace River Release Location
CS01	26-May-21	1126	Largescale Sucker	556	2228		900230000211014				Peace River Release Location
CS01	26-May-21	1127	Largescale Sucker	431	905		900230000268477				Peace River Release Location
CS01	26-May-21	1128	Largescale Sucker	395	704		900230000268955				Peace River Release Location
CS01	26-May-21	1129	Longnose Sucker	310	347		900228000465273				Peace River Release Location
CS01	26-May-21	1130	Largescale Sucker	415	879		900230000269463				Peace River Release Location
CS01	26-May-21	1131	Lake Trout	484	1808	FR	900230000268336			DNA-2021-117	
CS01	26-May-21	1132	Largescale Sucker	410	783		900230000206928				Peace River Release Location
CS01	26-May-21	1133	Burbot	444	454		900230000268663				
CS01	26-May-21	1134	Largescale Sucker	468	1366		900230000269509				Peace River Release Location
CS01	26-May-21	1135	Burbot	518	628		900230000268134				
CS02	26-May-21	1136	Largescale Sucker	514	1590		900010000159767	900230000078684			Peace River Release Location
CS02	26-May-21	1137	Largescale Sucker	517	1860		900230000268286				Peace River Release Location
CS02	26-May-21	1138	Longnose Sucker	446	1174		900230000268216				Peace River Release Location
CS02	26-May-21	1139	Largescale Sucker	432	979		900230000211973				Peace River Release Location
CS02	26-May-21	1140	Lake Trout	415	608	FR	900230000269075			DNA-2021-118	
CS02	26-May-21	1141	Longnose Sucker	449	1172		900230000268913				Peace River Release Location
CS02	26-May-21	1142	Largescale Sucker	468	1300		900230000074896				Peace River Release Location
CS02	26-May-21	1143	Largescale Sucker	435	941		900230000211224				Peace River Release Location
CS02	26-May-21	1144	Largescale Sucker	436	1126		900230000211411				Peace River Release Location
CS02	26-May-21	1145	Largescale Sucker	518	1700		900230000268904				Peace River Release Location
CS02	26-May-21	1146	Longnose Sucker	290	305		900228000465232				Peace River Release Location
CS02	26-May-21	1147	Largescale Sucker	402	826		900230000206671				Peace River Release Location
CS02	26-May-21	1148	Largescale Sucker	487	1330		900230000210942				Peace River Release Location
CS02	26-May-21	1149	Longnose Sucker	426	949		900230000268380				Peace River Release Location
CS02	26-May-21	1150	Longnose Sucker	386	709		900230000269503				Peace River Release Location
CS02	26-May-21	1151	Largescale Sucker	541	1751		900230000211652				Peace River Release Location
CS02	26-May-21	1152	Largescale Sucker	463	1254		900230000268282				Peace River Release Location
CS02	26-May-21	1153	Largescale Sucker	465	1449		900230000269641				Peace River Release Location
CS02	26-May-21	1154	Largescale Sucker	336	431		900230000268108				Peace River Release Location
CS04	26-May-21	1155	Bull Trout	813	6160	FR	900230000206504			DNA-2021-119	Halfway River Release Location
CS04	26-May-21	1156	Bull Trout	640	3406	FR	900230000211447			DNA-2021-120	Halfway River Release Location
CS04	26-May-21	1157	Bull Trout	700	5124		981098104933755	900230000210226			Halfway River Release Location
CS04	26-May-21	1158	Bull Trout	690	3717	FR	900230000211283			DNA-2021-121	Halfway River Release Location
CS04	26-May-21	1159	Bull Trout	468	1047	FR	900230000210323			DNA-2021-122	Halfway River Release Location
CS04	26-May-21	1160	Longnose Sucker	380	704		900230000210986			DNA-2021-123	Halfway River Release Location
CS04	26-May-21	1161	Largescale Sucker	413	907						Peace River Release Location
CS04	26-May-21	1162	Kokanee	187	59	SC					
CS04	26-May-21	1163	Largescale Sucker	533	1942		900230000211347				Peace River Release Location
CS04	26-May-21	1164	Largescale Sucker	525	1428		900230000206526				Peace River Release Location
CS04	26-May-21	1165	Largescale Sucker	487	1263		900230000269666				Peace River Release Location
CS04	26-May-21	1166	Redside Shiner	100	11						
CS04	26-May-21	1167	Northern Pikeminnow	350	524						
CS04	26-May-21	1168	Longnose Sucker	428	935		900230000269025				Peace River Release Location
CS04	26-May-21	1169	Longnose Sucker	421	896		900230000269027				Peace River Release Location
CS04	26-May-21	1170	Largescale Sucker	416	766		900230000268626				Peace River Release Location
CS04	26-May-21	1171	Largescale Sucker	456	1208		900230000079373				Peace River Release Location
CS04	26-May-21	1172	Northern Pikeminnow	500	1736						
CS04	26-May-21	1173	Largescale Sucker	429	907		900230000211423				Peace River Release Location
CS04	26-May-21	1174	Largescale Sucker	467	1218		900230000206491				Peace River Release Location
CS04	26-May-21	1175	Largescale Sucker	395	642		900230000268526				Peace River Release Location
CS04	26-May-21	1176	Northern Pikeminnow	392	660						
CS04	26-May-21	1177	Largescale Sucker	427	893		900230000268674				Peace River Release Location
CS04	26-May-21	1178	Largescale Sucker	472	1431		900230000269064				Peace River Release Location
CS04	26-May-21	1179	Largescale Sucker	412	834		900230000269812				Peace River Release Location
CS04	26-May-21	1180	Largescale Sucker	507	1521		900230000211811				Peace River Release Location
CS04	26-May-21	1181	Largescale Sucker	392	694		900230000268485				Peace River Release Location
CS04	26-May-21	1182	Largescale Sucker	303	309		900230000206697				Peace River Release Location
CS04	26-May-21	1183	Largescale Sucker	430	1050		900230000269164				Peace River Release Location
CS04	26-May-21	1184	Largescale Sucker	415	854		900230000211197				Peace River Release Location
CS04	26-May-21	1185	Longnose Sucker	377	652		900230000268367				Peace River Release Location
CS04	26-May-21	1186	Largescale Sucker	420	963		900230000206434				Peace River Release Location
CS04	26-May-21	1187	Largescale Sucker	407	772		900230000206651				Peace River Release Location
CS04	26-May-21	1188	Largescale Sucker	406	866		900230000268970				Peace River Release Location
CS04	26-May-21	1189	Largescale Sucker	420	924		900230000206503				Peace River Release Location
CS04	26-May-21	1190	Largescale Sucker	460	1093		900230000210054				Peace River Release Location
CS04	26-May-21	1191	Largescale Sucker	478	1341		900230000268799				Peace River Release Location
CS04	26-May-21	1192	Largescale Sucker	442	996		900230000268501				Peace River Release Location
CS04	26-May-21	1193	Largescale Sucker	511	1737		900230000055688				Peace River Release Location
CS04	26-May-21	1194	Largescale Sucker	500	1353		900230000268428				Peace River Release Location
CS04	26-May-21	1195	Longnose Sucker	435	1041		900230000210102				Peace River Release Location
CS04	26-May-21	1196	Longnose Sucker	457	1134		900230000211395				Peace River Release Location
CS04	26-May-21	1197	Largescale Sucker	415	833		900230000269846				Peace River Release Location
CS04	26-May-21	1198	Largescale Sucker	405	772		981098104938971	900230000268313			Peace River Release Location
CS04	26-May-21	1199	Longnose Sucker	267	218		900228000465298				Peace River Release Location
CS04	26-May-21	1200	Longnose Sucker	438	960		900230000084215				Peace River Release Location
CS04	26-May-21	1201	Largescale Sucker	530	1711		900230000268081				Peace River Release Location
CS04	26-May-21	1202	Largescale Sucker	423	941		900230000211172				Peace River Release Location
CS04	26-May-21	1203	Largescale Sucker	451	1096		900230000210784				Peace River Release Location
CS04	26-May-21	1204	Largescale Sucker	458	1164		900230000210530				Peace River Release Location
CS04	26-May-21	1205	Largescale Sucker	472	1166		900228000295172				Peace River Release Location
CS04	26-May-21	1206	Longnose Sucker	375	691		900230000211217				Peace River Release Location
CS04	26-May-21	1207	Longnose Sucker	418	940		900230000269556				Peace River Release Location
CS04	26-May-21	1208	Largescale Sucker	428	850		900230000268637				Peace River Release Location
CS04	26-May-21	1209	Northern Pikeminnow	388	747						
CS04	26-May-21	1210	Longnose Sucker	333	464		900230000268095				Peace River Release Location
CS04	26-May-21	1211	Largescale Sucker	550	2203		900230000211130				Peace River Release Location
CS04	26-May-21	1212	Longnose Sucker	400	824		900230000268429				Peace River Release Location

...continued.

Table B1: Continued.

CS04	26-May-21	1213	Longnose Sucker	336	493		900230000210475			Peace River Release Location
CS04	26-May-21	1214	Longnose Sucker	383	734		900230000211747			Peace River Release Location
CS04	26-May-21	1215	Longnose Sucker	408	817		900230000268089			Peace River Release Location
CS04	26-May-21	1216	Longnose Sucker	396	769		900230000269913			Peace River Release Location
CS04	26-May-21	1217	Largescale Sucker	443	921		900230000269475			Peace River Release Location
CS04	26-May-21	1218	Largescale Sucker	363	650		900230000268571			Peace River Release Location
CS04	26-May-21	1219	Longnose Sucker	343	504		900230000268439			Peace River Release Location
CS04	26-May-21	1220	Northern Pikeminnow	319	787					
CS04	26-May-21	1221	Longnose Sucker	419	907		981098106071223	900230000268741		Peace River Release Location
CS04	26-May-21	1222	Longnose Sucker	403	745		900230000268649			Peace River Release Location
CS04	26-May-21	1223	Longnose Sucker	419	969		900230000210410			Peace River Release Location
CS04	26-May-21	1224	Largescale Sucker	91	7					Peace River Release Location
CS04	26-May-21	1225	Longnose Sucker	245	166					Peace River Release Location
CS04	26-May-21	1226	Largescale Sucker	415	793		900230000268291			Peace River Release Location
CS04	26-May-21	1227	Largescale Sucker	394	704		900230000268237			Peace River Release Location
CS04	26-May-21	1228	Largescale Sucker	446	1216		900230000268898			Peace River Release Location
CS04	26-May-21	1229	Largescale Sucker	390	705		900230000210865			Peace River Release Location
CS04	26-May-21	1230	Longnose Sucker	393	741		900230000206924			Peace River Release Location
CS05	27-May-21	1231	Arctic Grayling	360	581	SC+FR	900230000268432		DNA-2021-124	Peace River Release Location
CS05	27-May-21	1232	Longnose Sucker	376	664		900230000268176			Peace River Release Location
CS05	27-May-21	1233	Longnose Sucker	368	669		900230000269208			Peace River Release Location
CS05	27-May-21	1234	Longnose Sucker	385	710		900230000269182			Peace River Release Location
CS05	27-May-21	1235	Longnose Sucker	418	924		900230000078427			Peace River Release Location
CS05	27-May-21	1236	Longnose Sucker	413	832		900230000269169			Peace River Release Location
CS05	27-May-21	1237	Northern Pikeminnow	377	653					
CS05	27-May-21	1238	Longnose Sucker	374	646		900230000268407			Peace River Release Location
CS05	27-May-21	1239	Northern Pikeminnow	417	896					
CS05	27-May-21	1240	Largescale Sucker	423	804		900230000210292			Peace River Release Location
CS05	27-May-21	1241	Largescale Sucker	380	651		900230000211292			Peace River Release Location
CS05	27-May-21	1242	Longnose Sucker	413	913		900230000211986			Peace River Release Location
CS05	27-May-21	1243	Northern Pikeminnow	413	894					
CS05	27-May-21	1244	Northern Pikeminnow	414	908					
CS05	27-May-21	1245	Longnose Sucker	425	871		900230000269368			Peace River Release Location
CS05	27-May-21	1246	Largescale Sucker	469	1590		900230000268536			Peace River Release Location
CS05	27-May-21	1247	Longnose Sucker	382	729		900230000268986			Peace River Release Location
CS05	27-May-21	1248	Largescale Sucker	452	1124		900230000210717			Peace River Release Location
CS05	27-May-21	1249	Longnose Sucker	424	918		900230000268912			Peace River Release Location
CS05	27-May-21	1250	Northern Pikeminnow	389	694					
CS05	27-May-21	1251	Largescale Sucker	464	1270		900230000203951			Peace River Release Location
CS05	27-May-21	1252	Northern Pikeminnow	474	1424					
CS05	27-May-21	1253	Longnose Sucker	386	793		900230000268265			Peace River Release Location
CS05	27-May-21	1254	Longnose Sucker	411	904		900230000269361			Peace River Release Location
CS05	27-May-21	1255	Longnose Sucker	441	1048		900230000211739			Peace River Release Location
CS05	27-May-21	1256	Largescale Sucker	385	701		900230000268658			Peace River Release Location
CS05	27-May-21	1257	Longnose Sucker	455	1207		900230000269664			Peace River Release Location
CS05	27-May-21	1258	Longnose Sucker	428	1001		900230000210836			Peace River Release Location
CS05	27-May-21	1259	Arctic Grayling	260	184	SC+FR	900228000464490		DNA-2021-125	Peace River Release Location
CS05	27-May-21	1260	Longnose Sucker	412	835		900230000033503			Peace River Release Location
CS05	27-May-21	1261	Longnose Sucker	434	1006		900230000268659			Peace River Release Location
CS05	27-May-21	1262	Northern Pikeminnow	359	532					
CS05	27-May-21	1263	Longnose Sucker	379	783		981098104935369	900230000206383		Peace River Release Location
CS05	27-May-21	1264	Longnose Sucker	420	868		900230000268304			Peace River Release Location
CS05	27-May-21	1265	Longnose Sucker	426	796		900230000211131			Peace River Release Location
CS05	27-May-21	1266	Longnose Sucker	377	723		900230000211168			Peace River Release Location
CS05	27-May-21	1267	Longnose Sucker	390	767		900230000057074			Peace River Release Location
CS05	27-May-21	1268	Longnose Sucker	388	719		900230000268575			Peace River Release Location
CS05	27-May-21	1269	Longnose Sucker	440	1026		900230000269716			Peace River Release Location
CS05	27-May-21	1270	Longnose Sucker	375	546		900230000206661			Peace River Release Location
CS05	27-May-21	1271	Longnose Sucker	358	608		900230000211019			Peace River Release Location
CS05	27-May-21	1272	Longnose Sucker	425	940		900230000211591			Peace River Release Location
CS05	27-May-21	1273	Longnose Sucker	364	634		900230000269873			Peace River Release Location
CS05	27-May-21	1274	Longnose Sucker	406	720		900230000269918			Peace River Release Location
CS05	27-May-21	1275	Longnose Sucker	400	808		900230000206658			Peace River Release Location
CS05	27-May-21	1276	Largescale Sucker	432	962		900230000268737			Peace River Release Location
CS05	27-May-21	1277	Longnose Sucker	274	204		900228000465261			Peace River Release Location
CS05	27-May-21	1278	Longnose Sucker	382	717		900230000210713			Peace River Release Location
CS05	27-May-21	1279	Longnose Sucker	361	628		900230000206702			Peace River Release Location
CS05	27-May-21	1280	Longnose Sucker	393	806		900230000206849			Peace River Release Location
CS05	27-May-21	1281	Largescale Sucker	462	1161		900230000269326			Peace River Release Location
CS05	27-May-21	1282	Longnose Sucker	381	766		900230000127382			Peace River Release Location
CS05	27-May-21	1283	Longnose Sucker	411	1018		90026000052160	900230000210343		Peace River Release Location
CS05	27-May-21	1284	Largescale Sucker	480	1288		900230000206507			Peace River Release Location
CS05	27-May-21	1285	Longnose Sucker	384	723		900230000268841			Peace River Release Location
CS05	27-May-21	1286	Longnose Sucker	404	880		900230000210971			Peace River Release Location
CS05	27-May-21	1287	White Sucker	215	120		900228000465535			Peace River Release Location
CS05	27-May-21	1288	Longnose Sucker	381	683		900230000203241			Peace River Release Location
CS05	27-May-21	1289	Longnose Sucker	445	1078		900230000126897			Peace River Release Location
CS05	27-May-21	1290	Longnose Sucker	386	726		900230000211328			Peace River Release Location
CS05	27-May-21	1291	Longnose Sucker	498	776		900230000211888			Peace River Release Location
CS05	27-May-21	1292	Longnose Sucker	395	731		900230000127226			Peace River Release Location
CS05	27-May-21	1293	Bull Trout	671	3538		900230000078205		DNA-2021-126	Halfway River Release Location
CS01B	17-Jun-21	1388	Longnose Sucker	412	921		900230000262731			Peace River Release Location
CS02A	17-Jun-21	1390	Bull Trout	670	2881	FR	900228000462617		DNA-2021-129	Halfway River Release Location
CS02A	17-Jun-21	1391	Largescale Sucker	502	1468		900230000205082			Peace River Release Location
CS02A	17-Jun-21	1392	Northern Pikeminnow	392	798					
CS02A	17-Jun-21	1393	Largescale Sucker	511	1396		900228000462448			Peace River Release Location
CS02A	17-Jun-21	1394	Northern Pikeminnow	490	1638					
CS02A	17-Jun-21	1395	White Sucker	331	427		900228000462506			Peace River Release Location
CS02A	17-Jun-21	1396	Longnose Sucker	438	920		900228000462245			Peace River Release Location
CS02A	17-Jun-21	1397	Longnose Sucker	417	903		900228000462356			Peace River Release Location
CS02A	17-Jun-21	1398	Longnose Sucker	448	906		900228000462594			Peace River Release Location
CS02A	17-Jun-21	1399	Largescale Sucker	262	189		900228000463103			Peace River Release Location
CS02A	17-Jun-21	1400	Longnose Sucker	326	429		900230000262800			Peace River Release Location
CS02A	17-Jun-21	1401	Longnose Sucker	408	761		900230000262483			Peace River Release Location
CS02A	17-Jun-21	1402	Longnose Sucker	398	706		900230000262365			Peace River Release Location
CS02A	17-Jun-21	1403	Longnose Sucker	422	942		900230000262562			Peace River Release Location
CS02A	17-Jun-21	1404	Lake Trout	506	1161	FR	900230000262795		DNA-2021-130	Peace River Release Location
CS02A	17-Jun-21	1405	Largescale Sucker	552	1510		900230000262769			Peace River Release Location
CS02A	17-Jun-21	1406	Longnose Sucker	352	458		900230000262179			Peace River Release Location
CS02A	17-Jun-21	1407	Longnose Sucker	272	204		900228000462238			Peace River Release Location
CS02A	17-Jun-21	1408	White Sucker	363	556		900230000262442			Peace River Release Location
CS02A	17-Jun-21	1409	Longnose Sucker	268	206		900228000462910			Peace River Release Location

...continued.

Table B1: Continued.

CS02B	17-Jun-21	1411	Longnose Sucker	397	743		900230000262896			Peace River Release Location
CS02B	17-Jun-21	1412	Largescale Sucker	424	898		900230000263061			Peace River Release Location
CS02B	17-Jun-21	1413	Longnose Sucker	332	438		900230000262830			Peace River Release Location
CS02B	17-Jun-21	1414	Largescale Sucker	481	1303		900230000262878			Peace River Release Location
CS02B	17-Jun-21	1415	Largescale Sucker	508	1465		900230000262584			Peace River Release Location
CS02B	17-Jun-21	1416	Longnose Sucker	370	538		900230000262739			Peace River Release Location
CS01A	17-Jun-21	1417	Longnose Sucker	396	666	FR	900230000262289			Peace River Release Location
CS01A	17-Jun-21	1418	Largescale Sucker	530	2106		900230000262152			Peace River Release Location
CS01A	17-Jun-21	1419	Longnose Sucker	431	1119		900230000262594			Peace River Release Location
CS01A	17-Jun-21	1420	Longnose Sucker	426	919		900230000262556			Peace River Release Location
CS01A	17-Jun-21	1421	Northern Pikeminnow	450	1309					
CS01A	17-Jun-21	1422	Longnose Sucker	460	966		900230000262940			Peace River Release Location
CS01A	17-Jun-21	1423	Largescale Sucker	380	637		900230000262847			Peace River Release Location
CS01A	17-Jun-21	1424	Longnose Sucker	373	601		900230000262517			Peace River Release Location
CS01A	17-Jun-21	1425	Longnose Sucker	380	580		900230000263022			Peace River Release Location
CS01A	17-Jun-21	1426	Longnose Sucker	408	707		900230000262382			Peace River Release Location
CS01A	17-Jun-21	1427	White Sucker	392	685		900230000262733			Peace River Release Location
CS01A	17-Jun-21	1428	Northern Pikeminnow	352	552					
CS01A	17-Jun-21	1429	Longnose Sucker	381	599		900230000262451			Peace River Release Location
CS01A	17-Jun-21	1430	Longnose Sucker	405	818		900230000262912			Peace River Release Location
CS01A	17-Jun-21	1431	Longnose Sucker	405	788		900230000262465			Peace River Release Location
CS01A	17-Jun-21	1432	Largescale Sucker	375	698		900230000262586			Peace River Release Location
CS01A	17-Jun-21	1433	Longnose Sucker	420	909		900230000262276			Peace River Release Location
CS01A	17-Jun-21	1434	Longnose Sucker	398	894		900230000262724			Peace River Release Location
CS01A	17-Jun-21	1435	Northern Pikeminnow	412	885					
CS01A	17-Jun-21	1436	Longnose Sucker	412	829		900230000263047			Peace River Release Location
CS01A	17-Jun-21	1437	Largescale Sucker	398	753		900230000262426			Peace River Release Location
CS01A	17-Jun-21	1438	Longnose Sucker	441	881		900230000262699			Peace River Release Location
CS01A	17-Jun-21	1439	Longnose Sucker	395	737		900230000262798			Peace River Release Location
CS01A	17-Jun-21	1440	White Sucker	430	920		900230000262650			Peace River Release Location
CS01A	17-Jun-21	1441	Longnose Sucker	380	734		900230000262371			Peace River Release Location
CS01A	17-Jun-21	1442	White Sucker	442	1118		900230000262833			Peace River Release Location
CS01A	17-Jun-21	1443	Northern Pikeminnow	261	209					
CS01A	17-Jun-21	1444	Longnose Sucker	300	295		900230000262644			Peace River Release Location
CS01A	17-Jun-21	1445	White Sucker	381	679		900230000262985			Peace River Release Location
CS01A	17-Jun-21	1446	Longnose Sucker	411	766		900230000262421			Peace River Release Location
CS01A	17-Jun-21	1447	White Sucker	395	871		900230000263019			Peace River Release Location
CS01A	17-Jun-21	1448	Longnose Sucker	401	737		900230000262726			Peace River Release Location
CS01A	17-Jun-21	1449	Longnose Sucker	335	426		900230000262801			Peace River Release Location
CS01A	17-Jun-21	1450	Longnose Sucker	331	492		900230000262853			Peace River Release Location
CS01A	17-Jun-21	1451	Longnose Sucker	383	599		900230000262535			Peace River Release Location
CS01A	17-Jun-21	1452	Longnose Sucker	340	462		900230000262155			Peace River Release Location
CS04A	17-Jun-21	1453	Bull Trout	820	7201	FR	900230000262905		DNA-2021-198	Halfway River Release Location
CS04A	17-Jun-21	1454	Bull Trout	675	3614	FR	900230000262373		DNA-2021-194	Halfway River Release Location
CS04A	17-Jun-21	1455	Bull Trout	724	4169	FR	900230000262523		DNA-2021-195	Halfway River Release Location
CS04A	17-Jun-21	1456	Bull Trout	615	2572	FR	900230000263034		DNA-2021-196	Halfway River Release Location
CS04A	17-Jun-21	1457	Bull Trout	424	1430	FR	900230000262618		DNA-2021-197	Halfway River Release Location
CS04A	17-Jun-21	1458	Bull Trout	485	1199	FR	900230000262736		DNA-2021-200	Halfway River Release Location
CS04A	17-Jun-21	1459	Northern Pikeminnow	483	1654					
CS04A	17-Jun-21	1460	Longnose Sucker	402	777		900230000056238			Peace River Release Location
CS04A	17-Jun-21	1461	Longnose Sucker	425	893		900230000262369			Peace River Release Location
CS04A	17-Jun-21	1462	Longnose Sucker	185	63					Peace River Release Location
CS04A	17-Jun-21	1463	White Sucker	354	613		900230000262567			Peace River Release Location
CS04A	17-Jun-21	1464	Longnose Sucker	395	784		900230000262273			Peace River Release Location
CS04A	17-Jun-21	1465	Longnose Sucker	345	435		900230000262658			Peace River Release Location
CS04A	17-Jun-21	1466	Longnose Sucker	381	620		900230000262688			Peace River Release Location
CS04A	17-Jun-21	1467	Northern Pikeminnow	422	855					
CS04A	17-Jun-21	1468	White Sucker	395	688		900230000262876			Peace River Release Location
CS04A	17-Jun-21	1469	Northern Pike	490	887		900230000262976			
CS04A	17-Jun-21	1470	Largescale Sucker	450	1124		900230000262513			Peace River Release Location
CS04A	17-Jun-21	1471	Longnose Sucker	412	800		900230000262918			Peace River Release Location
CS04A	17-Jun-21	1472	White Sucker	350	563		900230000262088			Peace River Release Location
CS04A	17-Jun-21	1473	White Sucker	405	799		900230000262323			Peace River Release Location
CS04A	17-Jun-21	1474	Walleye	375	566	FR	900230000262615			Peace River Release Location
CS04A	17-Jun-21	1475	Longnose Sucker	384	716		900230000262734			Peace River Release Location
CS04A	17-Jun-21	1476	Longnose Sucker	400	779		900230000262241			Peace River Release Location
CS04A	17-Jun-21	1477	Longnose Sucker	389	681		900230000032415			Peace River Release Location
CS04A	17-Jun-21	1478	Largescale Sucker	392	744		900230000262520			Peace River Release Location
CS04A	17-Jun-21	1479	Longnose Sucker	376	644		900230000263009			Peace River Release Location
CS04A	17-Jun-21	1480	Largescale Sucker	532	1883		900230000262546			Peace River Release Location
CS04A	17-Jun-21	1481	Longnose Sucker	419	1007		900230000262882			Peace River Release Location
CS04A	17-Jun-21	1482	Walleye	655	2995	FR	900230000262525			Peace River Release Location
CS04A	17-Jun-21	1483	Burbot	351	240		900230000262740			
CS04A	17-Jun-21	1484	Largescale Sucker	429	944		900230000262538			Peace River Release Location
CS04A	17-Jun-21	1485	Walleye	424	825	FR	900230000262547			
CS04A	17-Jun-21	1486	Northern Pikeminnow	387	670					
CS04A	17-Jun-21	1487	Longnose Sucker	376	646		900230000262948			Peace River Release Location
CS04A	17-Jun-21	1488	Longnose Sucker	434	1008		900230000263002			Peace River Release Location
CS04A	17-Jun-21	1489	Longnose Sucker	402	825		900230000262542			Peace River Release Location
CS04A	17-Jun-21	1490	Longnose Sucker	389	795		900230000262750			Peace River Release Location
CS04A	17-Jun-21	1491	Longnose Sucker	345	538		900230000262318			Peace River Release Location
CS04A	17-Jun-21	1492	Longnose Sucker	427	1062		900230000262585			Peace River Release Location
CS04A	17-Jun-21	1493	Longnose Sucker	365	612		900230000032024			Peace River Release Location
CS04A	17-Jun-21	1494	Longnose Sucker	413	866		900230000084531			Peace River Release Location
CS04A	17-Jun-21	1495	Longnose Sucker	431	1047		900230000262943			Peace River Release Location
CS04A	17-Jun-21	1496	Longnose Sucker	389	795		900230000262332			Peace River Release Location
CS04A	17-Jun-21	1497	Longnose Sucker	335	473		900230000262389			Peace River Release Location
CS04A	17-Jun-21	1498	Redside Shiner	99	8					
CS04A	17-Jun-21	1499	Largescale Sucker	345	468		900230000262544			Peace River Release Location
CS04A	17-Jun-21	1500	Longnose Sucker	440	1070		900230000075456			Peace River Release Location
CS04A	17-Jun-21	1501	Largescale Sucker	514	1543		900230000262328			Peace River Release Location
CS04A	17-Jun-21	1502	Longnose Sucker	197	88					Peace River Release Location
CS04A	17-Jun-21	1503	White Sucker	432	1063		900230000262934			Peace River Release Location
CS04A	17-Jun-21	1504	White Sucker	376	590		900230000262792			Peace River Release Location
CS04B	18-Jun-21	1506	Longnose Sucker	396	696		900230000262384			Peace River Release Location
CS04B	18-Jun-21	1507	Largescale Sucker	332	403		900230000262447			Peace River Release Location
CS04B	18-Jun-21	1508	Longnose Sucker	418	879		900230000262443			Peace River Release Location
CS04B	18-Jun-21	1509	Largescale Sucker	446	848		900230000268677			Peace River Release Location
CS04B	18-Jun-21	1510	Largescale Sucker	375	633		900230000206828			Peace River Release Location
CS04B	18-Jun-21	1511	Largescale Sucker	468	1228		900230000262954			Peace River Release Location
CS04B	18-Jun-21	1512	Longnose Sucker	388	564		900230000262330			Peace River Release Location
CS04B	18-Jun-21	1513	Longnose Sucker	391	642		900230000262894			Peace River Release Location

...continued.

Table B1: Continued.

CS04B	18-Jun-21	1514	Longnose Sucker	323	409		900230000262118				Peace River Release Location
CS04B	18-Jun-21	1515	Longnose Sucker	405	700		900230000262855				Peace River Release Location
CS04B	18-Jun-21	1516	Largescale Sucker	400	738		900230000262322				Peace River Release Location
CS04B	18-Jun-21	1517	Northern Pikeminnow	475	1368						
CS04B	18-Jun-21	1518	Longnose Sucker	433	940		900230000262516				Peace River Release Location
CS04B	18-Jun-21	1519	Longnose Sucker	356	536		900230000262873				Peace River Release Location
CS04B	18-Jun-21	1520	White Sucker	402	773		900230000263008				Peace River Release Location
CS04B	18-Jun-21	1521	Largescale Sucker	435	910		900230000262553				Peace River Release Location
CS04B	18-Jun-21	1522	Longnose Sucker	380	648		900230000262803				Peace River Release Location
CS04B	18-Jun-21	1523	Longnose Sucker	422	764		900230000262874				Peace River Release Location
CS04B	18-Jun-21	1524	Northern Pikeminnow	492	1469						
CS05A	18-Jun-21	1526	Largescale Sucker	411	813		900230000262455				Peace River Release Location
CS05A	18-Jun-21	1527	Longnose Sucker	405	802		900230000262737				Peace River Release Location
CS05A	18-Jun-21	1528	Longnose Sucker	275	227		900228000462306				Peace River Release Location
CS05A	18-Jun-21	1529	Bull Trout	470	886	FR	900230000262641		DNA-2021-131		Halfway River Release Location
CS05A	18-Jun-21	1530	Bull Trout	592	2042	FR	900230000262211		DNA-2021-132		Halfway River Release Location
CS05A	18-Jun-21	1531	Rainbow Trout	393	683	SC	900230000262484		DNA-2021-133	149.360; 693	Peace River Release Location
CS05A	18-Jun-21	1532	Bull Trout	775	4830	FR	900230000262972		DNA-2021-134		Halfway River Release Location
CS05B	19-Jun-21	1533	Longnose Sucker	423	1066		900230000262331				Peace River Release Location
CS05B	19-Jun-21	1534	Longnose Sucker	428	876		900230000262503				Peace River Release Location
CS05B	19-Jun-21	1535	Largescale Sucker	440	1166		900230000262285				Peace River Release Location
CS05B	19-Jun-21	1536	Redside Shiner	96	24						
CS05B	19-Jun-21	1537	White Sucker	389	696		900230000262435				Peace River Release Location
CS05B	19-Jun-21	1538	Longnose Sucker	366	581		900230000262846				Peace River Release Location
CS05B	19-Jun-21	1539	Longnose Sucker	394	848		900230000057588				Peace River Release Location
CS05B	19-Jun-21	1540	Longnose Sucker	397	832		900230000262524				Peace River Release Location
CS05B	19-Jun-21	1541	Longnose Sucker	276	272		900228000462865				Peace River Release Location
CS05B	19-Jun-21	1542	Largescale Sucker	408	938		900230000262751				Peace River Release Location
CS05B	19-Jun-21	1543	Largescale Sucker	411	912		900230000262150				Peace River Release Location
CS05B	19-Jun-21	1544	Largescale Sucker	379	674		900230000262327				Peace River Release Location
CS05B	19-Jun-21	1545	Longnose Sucker	358	550		900230000262527				Peace River Release Location
CS05B	19-Jun-21	1546	Longnose Sucker	385	628		900230000262804				Peace River Release Location
CS05B	19-Jun-21	1547	Longnose Sucker	267	215		900228000463106				Peace River Release Location
CS05B	19-Jun-21	1548	Longnose Sucker	268	230		900228000463188				Peace River Release Location
CS05B	19-Jun-21	1549	Largescale Sucker	404	797		900230000263028				Peace River Release Location
CS05B	19-Jun-21	1550	Largescale Sucker	403	818		900230000262827				Peace River Release Location
CS06A	19-Jun-21	1557	Northern Pikeminnow	395	740						
CS06A	19-Jun-21	1558	Largescale Sucker	451	1093		900230000262111				Peace River Release Location
CS06A	19-Jun-21	1559	Longnose Sucker	385	581		900230000081097				Peace River Release Location
CS06A	19-Jun-21	1560	Largescale Sucker	394	730		900230000262379				Peace River Release Location
CS06A	19-Jun-21	1561	Largescale Sucker	479	1336		900230000262955				Peace River Release Location
CS06A	19-Jun-21	1562	Largescale Sucker	404	830		900230000262979				Peace River Release Location
CS06A	19-Jun-21	1563	Longnose Sucker	371	663		900230000262392				Peace River Release Location
CS06A	19-Jun-21	1564	Longnose Sucker	442	1013		900230000263017				Peace River Release Location
CS06A	19-Jun-21	1565	Longnose Sucker	414	776		900230000262987				Peace River Release Location
CS06A	19-Jun-21	1566	Largescale Sucker	417	777		900230000262647				Peace River Release Location
CS06A	19-Jun-21	1567	Longnose Sucker	407	781		900230000262144				Peace River Release Location
CS06A	19-Jun-21	1568	Largescale Sucker	475	1091		900230000262309				Peace River Release Location
CS06A	19-Jun-21	1569	Largescale Sucker	462	1288		900230000262307				Peace River Release Location
CS06A	19-Jun-21	1570	Largescale Sucker	461	1181		900230000262522				Peace River Release Location
CS06A	19-Jun-21	1571	Longnose Sucker	458	1018		900230000262571				Peace River Release Location
CS06A	19-Jun-21	1572	Largescale Sucker	409	785		900230000262509				Peace River Release Location
CS06A	19-Jun-21	1573	Largescale Sucker	545	1716		900230000262953				Peace River Release Location
CS06A	19-Jun-21	1574	Largescale Sucker	464	1155		900230000262868				Peace River Release Location
CS06A	19-Jun-21	1575	Longnose Sucker	420	816		900230000262845				Peace River Release Location
CS06A	19-Jun-21	1576	Longnose Sucker	408	728		900230000263003				Peace River Release Location
CS06A	19-Jun-21	1577	Longnose Sucker	429	911		900230000262399				Peace River Release Location
CS06A	19-Jun-21	1578	Longnose Sucker	313	335		900230000262891				Peace River Release Location
CS06A	19-Jun-21	1579	Longnose Sucker	389	673		900230000262897				Peace River Release Location
CS06A	19-Jun-21	1580	Largescale Sucker	371	583		900230000076421				Peace River Release Location
CS06A	19-Jun-21	1581	White Sucker	388	848		900230000262526				Peace River Release Location
CS06A	19-Jun-21	1582	White Sucker	355	644		900230000262521				Peace River Release Location
CS06A	19-Jun-21	1583	Longnose Sucker	374	583		900230000262456				Peace River Release Location
CS06A	19-Jun-21	1584	Largescale Sucker	400	788		900228000540937				Peace River Release Location
CS06A	19-Jun-21	1585	Largescale Sucker	433	958		900230000262867				Peace River Release Location
CS06A	19-Jun-21	1586	Largescale Sucker	365	508		900230000262448				Peace River Release Location
CS06A	19-Jun-21	1587	Largescale Sucker	411	920		900230000262951				Peace River Release Location
CS06A	19-Jun-21	1588	Largescale Sucker	414	862		900230000262794				Peace River Release Location
CS06A	19-Jun-21	1589	Longnose Sucker	373	654		900230000262432				Peace River Release Location
CS06A	19-Jun-21	1590	Longnose Sucker	382	666		900230000262393				Peace River Release Location
CS06A	19-Jun-21	1591	Longnose Sucker	385	540		900230000262217				Peace River Release Location
CS06A	19-Jun-21	1592	White Sucker	365	644		900230000262872				Peace River Release Location
CS06A	19-Jun-21	1593	Longnose Sucker	372	603		900230000262983				Peace River Release Location
CS06A	19-Jun-21	1594	Longnose Sucker	382	643		900230000262898				Peace River Release Location
CS06B	19-Jun-21	1596	Largescale Sucker	493	1480		900230000262646				Peace River Release Location
CS06B	19-Jun-21	1597	Largescale Sucker	505	1584		900230000262569				Peace River Release Location
CS06B	19-Jun-21	1598	Longnose Sucker	394	771		900230000262391				Peace River Release Location
CS06B	19-Jun-21	1599	Largescale Sucker	440	1021		900230000262664				Peace River Release Location
CS06B	19-Jun-21	1600	Largescale Sucker	492	1213		900230000263010				Peace River Release Location
CS06B	19-Jun-21	1601	Longnose Sucker	432	1096		900230000262808				Peace River Release Location
CS06B	19-Jun-21	1602	Longnose Sucker	391	764		900230000209892				Peace River Release Location
CS06B	19-Jun-21	1603	Largescale Sucker	420	948		900230000263027				Peace River Release Location
CS06B	19-Jun-21	1604	Largescale Sucker	460	1249		900230000262394				Peace River Release Location
CS06B	19-Jun-21	1605	Largescale Sucker	442	991		900230000262857				Peace River Release Location
CS06B	19-Jun-21	1606	Largescale Sucker	442	1285		900230000262671				Peace River Release Location
CS06B	19-Jun-21	1607	Largescale Sucker	422	850		900230000262555				Peace River Release Location
CS06B	19-Jun-21	1608	Largescale Sucker	451	1155		900230000262177				Peace River Release Location
CS06B	19-Jun-21	1609	Largescale Sucker	546	1814		900230000262481				Peace River Release Location
CS06B	19-Jun-21	1610	Largescale Sucker	424	945		900230000079955				Peace River Release Location
CS06B	19-Jun-21	1611	Longnose Sucker	394	776		900230000262978				Peace River Release Location
CS06B	19-Jun-21	1612	Largescale Sucker	485	1381		900230000262398				Peace River Release Location
CS06B	19-Jun-21	1613	Largescale Sucker	435	1132		900230000262489				Peace River Release Location
CS06B	19-Jun-21	1614	Largescale Sucker	421	911		900230000262326				Peace River Release Location
CS04A	25-Jun-21	1616	Bull Trout	670	4179	FR	900026000186779	900230000262208	DNA-2021-135		Halfway River Release Location
CS04A	25-Jun-21	1617	Longnose Sucker	430	938		981098106068870	900230000262485			Peace River Release Location
CS04A	25-Jun-21	1618	Largescale Sucker	464	1292		900230000262727				Peace River Release Location
CS04A	25-Jun-21	1619	Northern Pike	501	1193	FR	900230000262735				
CS04A	25-Jun-21	1620	Largescale Sucker	376	671		900230000262278				Peace River Release Location
CS04A	25-Jun-21	1621	Walleye	526	1533	FR	900230000262436				
CS04A	25-Jun-21	1622	Rainbow Trout	328	367	SC	900230000262487		DNA-2021-136	149.400; 197	Peace River Release Location
CS04A	25-Jun-21	1623	Largescale Sucker	488	1312		900230000262153				Peace River Release Location
CS04A	25-Jun-21	1624	Largescale Sucker	496	1536		900230000202490				Peace River Release Location

...continued.

Table B1: Continued.

CS04A	25-Jun-21	1625	Largescale Sucker	420	917		90023000080009			Peace River Release Location
CS04A	25-Jun-21	1626	Longnose Sucker	453	1097		900230000262838			Peace River Release Location
CS04A	25-Jun-21	1627	Largescale Sucker	441	1043		900228000586363			Peace River Release Location
CS04A	25-Jun-21	1628	Largescale Sucker	463	1197		900230000262290			Peace River Release Location
CS04A	25-Jun-21	1629	White Sucker	406	851		900230000262171			Peace River Release Location
CS04A	25-Jun-21	1630	Largescale Sucker	416	826		900230000262414			Peace River Release Location
CS04A	25-Jun-21	1631	Largescale Sucker	488	1481		900230000207881			Peace River Release Location
CS04A	25-Jun-21	1632	Largescale Sucker	479	1202					Peace River Release Location
CS04A	25-Jun-21	1633	Longnose Sucker	411	744		900230000262375			Peace River Release Location
CS04A	25-Jun-21	1634	Largescale Sucker	404	812		900230000262744			Peace River Release Location
CS04A	25-Jun-21	1635	White Sucker	384	760		900230000262004			Peace River Release Location
CS04A	25-Jun-21	1636	Largescale Sucker	430	955		900230000262250			Peace River Release Location
CS04A	25-Jun-21	1637	Largescale Sucker	463	1199		900230000262251			Peace River Release Location
CS02A	25-Jun-21	1639	Bull Trout	436	1028	FR	900230000263001		DNA-2021-137	Halfway River Release Location
CS02A	25-Jun-21	1640	Northern Pikeminnow	338	432					
CS02A	25-Jun-21	1641	Bull Trout	404	801	FR	900230000262749		DNA-2021-138	Halfway River Release Location
CS02A	25-Jun-21	1642	Largescale Sucker	424	821		900230000262037			Peace River Release Location
CS02A	25-Jun-21	1643	Longnose Sucker	337	459		900230000262366			Peace River Release Location
CS02A	25-Jun-21	1644	Largescale Sucker	475	1364		900230000262317			Peace River Release Location
CS02A	25-Jun-21	1645	Longnose Sucker	400	648					Peace River Release Location
CS02A	25-Jun-21	1646	Walleye	358	535	FR	900230000262670			
CS02A	25-Jun-21	1647	Largescale Sucker	484	1416		900230000268887			Peace River Release Location
CS02A	25-Jun-21	1648	Largescale Sucker	379	580		900230000262892			Peace River Release Location
CS02A	25-Jun-21	1649	Largescale Sucker	331	416		900230000263012			Peace River Release Location
CS02A	25-Jun-21	1650	Longnose Sucker	376	661		900230000262372			Peace River Release Location
CS02A	25-Jun-21	1651	Largescale Sucker	443	1133		900230000031691			Peace River Release Location
CS02A	25-Jun-21	1652	Largescale Sucker	357	486		900230000262190			Peace River Release Location
CS02A	25-Jun-21	1653	Longnose Sucker	409	851		900230000262829			Peace River Release Location
CS02A	25-Jun-21	1654	Longnose Sucker	402	639		900230000262754			Peace River Release Location
CS02A	25-Jun-21	1655	Largescale Sucker	461	1055		900230000262072			Peace River Release Location
CS02A	25-Jun-21	1656	Longnose Sucker	404	770		900230000262205			Peace River Release Location
CS02A	25-Jun-21	1657	Largescale Sucker	533	1637		900230000262642			Peace River Release Location
CS02A	25-Jun-21	1658	Largescale Sucker	479	1266		90026000033915	900230000079750		Peace River Release Location
CS02A	25-Jun-21	1659	Largescale Sucker	473	1281		900230000262407			Peace River Release Location
CS02A	25-Jun-21	1660	Largescale Sucker	395	727		900230000262573			Peace River Release Location
CS02A	25-Jun-21	1661	Longnose Sucker	371	529		900230000262812			Peace River Release Location
CS02A	25-Jun-21	1662	Largescale Sucker	429	939		900230000262684			Peace River Release Location
CS02A	25-Jun-21	1663	Largescale Sucker	451	1093		900230000262474			Peace River Release Location
CS02A	25-Jun-21	1664	Longnose Sucker	386	671		900230000262131			Peace River Release Location
CS02A	25-Jun-21	1665	Longnose Sucker	385	616					Peace River Release Location
CS02A	25-Jun-21	1666	Longnose Sucker	394	670		981098104933529	900230000262015		Peace River Release Location
CS02A	25-Jun-21	1667	Largescale Sucker	420	742		900230000262210			Peace River Release Location
CS02A	25-Jun-21	1668	Largescale Sucker	535	1773		900230000262445			Peace River Release Location
CS02A	25-Jun-21	1669	Largescale Sucker	408	781		900230000262352			Peace River Release Location
CS02A	25-Jun-21	1670	Longnose Sucker	364	555		900230000262748			Peace River Release Location
CS02A	25-Jun-21	1671	Largescale Sucker	390	686		900230000262109			Peace River Release Location
CS02A	25-Jun-21	1672	Longnose Sucker	419	977		900230000211453			Peace River Release Location
CS02A	25-Jun-21	1673	Longnose Sucker	358	551		900230000207776			Peace River Release Location
CS02A	25-Jun-21	1674	Largescale Sucker	397	716		900230000262539			Peace River Release Location
CS02A	25-Jun-21	1675	Longnose Sucker	383	645		900230000262454			Peace River Release Location
CS02A	25-Jun-21	1676	Largescale Sucker	454	1062		900230000262528			Peace River Release Location
CS02A	25-Jun-21	1677	Longnose Sucker	378	590		900230000262990			Peace River Release Location
CS02A	25-Jun-21	1678	Longnose Sucker	395	681		900230000262450			Peace River Release Location
CS02A	25-Jun-21	1679	Largescale Sucker	410	767		900230000262148			Peace River Release Location
CS01A	25-Jun-21	1681	Bull Trout	691	3605		900230000204172			Halfway River Release Location
CS01A	25-Jun-21	1682	Largescale Sucker	551	1905		900230000262603			Peace River Release Location
CS01A	25-Jun-21	1683	Largescale Sucker	465	1273		900230000263052			Peace River Release Location
CS01A	25-Jun-21	1684	Longnose Sucker	454	1201		900230000262718			Peace River Release Location
CS01A	25-Jun-21	1685	Largescale Sucker	394	690		900230000262473			Peace River Release Location
CS01A	25-Jun-21	1686	Longnose Sucker	380	617		900230000262923			Peace River Release Location
CS01A	25-Jun-21	1687	Longnose Sucker	427	949		900230000263007			Peace River Release Location
CS01A	25-Jun-21	1688	Longnose Sucker	403	731		900230000262007			Peace River Release Location
CS01A	25-Jun-21	1689	Longnose Sucker	355	505		900230000262693			Peace River Release Location
CS01A	25-Jun-21	1690	Largescale Sucker	511	1501		900230000084578			Peace River Release Location
CS01A	25-Jun-21	1691	Longnose Sucker	397	731		900230000262438			Peace River Release Location
CS01A	25-Jun-21	1692	Longnose Sucker	333	411		900230000262195			Peace River Release Location
CS01A	25-Jun-21	1693	Longnose Sucker	374	580		900230000262946			Peace River Release Location
CS01A	25-Jun-21	1694	Longnose Sucker	425	790		900230000262947			Peace River Release Location
CS01A	25-Jun-21	1695	Northern Pikeminnow	381	593					
CS01A	25-Jun-21	1696	Longnose Sucker	424	982		900230000262783			Peace River Release Location
CS01A	25-Jun-21	1697	Longnose Sucker	383	666		900230000262467			Peace River Release Location
CS01A	25-Jun-21	1698	Longnose Sucker	446	1044		900230000262861			Peace River Release Location
CS01A	25-Jun-21	1699	Longnose Sucker	440	970		900230000055355			Peace River Release Location
CS01A	25-Jun-21	1700	Longnose Sucker	409	744		900230000262936			Peace River Release Location
CS01A	25-Jun-21	1701	Largescale Sucker	453	1164		900230000262042			Peace River Release Location
CS01A	25-Jun-21	1702	Longnose Sucker	383	686		900230000262295			Peace River Release Location
CS01A	25-Jun-21	1703	Longnose Sucker	414	702		900230000262403			Peace River Release Location
CS01A	25-Jun-21	1704	Longnose Sucker	402	744		900230000262636			Peace River Release Location
CS01A	25-Jun-21	1705	Longnose Sucker	386	612		900230000262617			Peace River Release Location
CS01A	25-Jun-21	1706	Longnose Sucker	400	939		900230000262130			Peace River Release Location
CS01A	25-Jun-21	1707	Longnose Sucker	367	524		900228000587453			Peace River Release Location
CS01A	25-Jun-21	1708	Largescale Sucker	471	1219		900230000262996			Peace River Release Location
CS01A	25-Jun-21	1709	Longnose Sucker	417	684		900230000262848			Peace River Release Location
CS01A	25-Jun-21	1710	Largescale Sucker	474	1331		900230000262475			Peace River Release Location
CS01A	25-Jun-21	1711	Longnose Sucker	408	769		900230000262430			Peace River Release Location
CS01A	25-Jun-21	1712	Northern Pikeminnow	345	488					
CS01A	25-Jun-21	1713	Longnose Sucker	389	622		900230000262863			Peace River Release Location
CS01A	25-Jun-21	1714	Largescale Sucker	416	859		900230000262314			Peace River Release Location
CS01A	25-Jun-21	1715	Largescale Sucker	410	777		900230000262106			Peace River Release Location
CS01A	25-Jun-21	1716	Longnose Sucker	450	930		900230000262422			Peace River Release Location
CS01A	25-Jun-21	1717	Longnose Sucker	391	712		900230000262196			Peace River Release Location
CS01A	25-Jun-21	1718	Largescale Sucker	480	1194		900230000262902			Peace River Release Location
CS01A	25-Jun-21	1719	Longnose Sucker	411	795		900230000262169			Peace River Release Location
CS01A	25-Jun-21	1720	Largescale Sucker	421	836		900230000262648			Peace River Release Location
CS01A	25-Jun-21	1721	Longnose Sucker	378	555		900230000262910			Peace River Release Location
CS01A	25-Jun-21	1722	Largescale Sucker	450	1112		900230000262298			Peace River Release Location
CS01A	25-Jun-21	1723	Largescale Sucker	468	1199		900230000262472			Peace River Release Location
CS01A	25-Jun-21	1724	Longnose Sucker	385	638		900230000269187			Peace River Release Location
CS01A	25-Jun-21	1725	Largescale Sucker	400	731		900230000079797			Peace River Release Location
CS01A	25-Jun-21	1726	Longnose Sucker	327	417		900230000262135			Peace River Release Location
CS01A	25-Jun-21	1727	Largescale Sucker	482	1442		900230000262419			Peace River Release Location
CS01A	25-Jun-21	1728	White Sucker	406	902		900230000263051			Peace River Release Location

...continued.

Table B1: Continued.

CS01A	25-Jun-21	1729	Largescale Sucker	325	379		900230000262660			Peace River Release Location
CS01A	25-Jun-21	1730	Longnose Sucker	341	592		900230000211170			Peace River Release Location
CS01A	25-Jun-21	1731	Largescale Sucker	469	1121		900230000262645			Peace River Release Location
CS01A	25-Jun-21	1732	Largescale Sucker	431	892		900230000262496			Peace River Release Location
CS01A	25-Jun-21	1733	Largescale Sucker	453	1104		900230000262491			Peace River Release Location
CS01A	25-Jun-21	1734	Longnose Sucker	395	634		900230000262828			Peace River Release Location
CS01A	25-Jun-21	1735	Longnose Sucker	385	600		900230000262074			Peace River Release Location
CS01A	25-Jun-21	1736	Largescale Sucker	400	760		900230000262661			Peace River Release Location
CS01A	25-Jun-21	1737	Longnose Sucker	376	594		900230000262938			Peace River Release Location
CS01A	25-Jun-21	1738	Largescale Sucker	353	524		900230000262753			Peace River Release Location
CS01A	25-Jun-21	1739	Largescale Sucker	354	501		900230000262165			Peace River Release Location
CS01A	25-Jun-21	1740	Longnose Sucker	391	696		900230000262577			Peace River Release Location
CS01A	25-Jun-21	1741	Burbot	294	85		900228000462300			
CS01A	25-Jun-21	1742	Largescale Sucker	410	875		900230000262376			Peace River Release Location
CS01A	25-Jun-21	1743	Longnose Sucker	431	826		900230000262234			Peace River Release Location
CS01A	25-Jun-21	1744	Largescale Sucker	410	786		900230000262899			Peace River Release Location
CS01A	25-Jun-21	1745	Largescale Sucker	483	1461		900230000262216			Peace River Release Location
CS01A	25-Jun-21	1746	White Sucker	384	712		900230000262199			Peace River Release Location
CS01A	25-Jun-21	1747	Largescale Sucker	431	977		900230000262463			Peace River Release Location
CS01A	25-Jun-21	1748	Longnose Sucker	390	603		900230000262084			Peace River Release Location
CS01A	25-Jun-21	1749	White Sucker	370	617		900230000262674			Peace River Release Location
CS01A	25-Jun-21	1750	Rainbow Trout	427	746	FR	900230000262640	DNA-2021-140	149.400; 212	Peace River Release Location
CS06A	26-Jun-21	1752	Longnose Sucker	410	840		900230000211498			Peace River Release Location
CS06A	26-Jun-21	1753	Largescale Sucker	452	1137		900230000262533			Peace River Release Location
CS06A	26-Jun-21	1754	Largescale Sucker	457	989		900230000263020			Peace River Release Location
CS06A	26-Jun-21	1755	Largescale Sucker	410	804		900230000262476			Peace River Release Location
CS06A	26-Jun-21	1756	Largescale Sucker	463	1112		900230000262772			Peace River Release Location
CS06A	26-Jun-21	1757	Largescale Sucker	474	1245		900230000262261			Peace River Release Location
CS06A	26-Jun-21	1758	Largescale Sucker	510	1695		900230000262779			Peace River Release Location
CS06A	26-Jun-21	1759	Largescale Sucker	485	1202		900230000269230			Peace River Release Location
CS06A	26-Jun-21	1760	Largescale Sucker	444	1015		900230000262627			Peace River Release Location
CS06A	26-Jun-21	1761	Longnose Sucker	372	613		900230000203294			Peace River Release Location
CS06A	26-Jun-21	1762	Longnose Sucker	314	404		900230000211296			Peace River Release Location
CS06A	26-Jun-21	1763	Longnose Sucker	273	222		900228000462909			Peace River Release Location
CS03A	26-Jun-21	1765	Largescale Sucker	566	1930		900230000263056			Peace River Release Location
CS03A	26-Jun-21	1766	Largescale Sucker	377	610		900230000262203			Peace River Release Location
CS03A	26-Jun-21	1767	Largescale Sucker	445	1073		900230000262482			Peace River Release Location
CS03A	26-Jun-21	1768	Largescale Sucker	442	1184		900230000262347			Peace River Release Location
CS03A	26-Jun-21	1769	Northern Pikeminnow	364	580					
CS03A	26-Jun-21	1770	Redside Shiner	87	17					
CS05A	26-Jun-21	1772	Northern Pikeminnow	489	1334					
CS05A	26-Jun-21	1773	Northern Pike	604	1761	FR	900230000263023			
CS05A	26-Jun-21	1774	Walleye	443	746	FR	900230000262312			
CS05A	26-Jun-21	1775	Bull Trout	444	950	FR	900230000262698	DNA-2021-141		Halfway River Release Location
CS05A	26-Jun-21	1776	Largescale Sucker	427	822		900230000262428			Peace River Release Location
CS05A	26-Jun-21	1777	Largescale Sucker	486	1499		900230000263021			Peace River Release Location
CS05A	26-Jun-21	1778	Longnose Sucker	454	1038		900230000262184			Peace River Release Location
CS05A	26-Jun-21	1779	Longnose Sucker	423	860		900230000262253			Peace River Release Location
CS05A	26-Jun-21	1780	Largescale Sucker	481	1268		900230000262662			Peace River Release Location
CS05A	26-Jun-21	1781	Longnose Sucker	425	971		900230000262901			Peace River Release Location
CS05A	26-Jun-21	1782	Largescale Sucker	485	1157		900230000262928			Peace River Release Location
CS05A	26-Jun-21	1783	Longnose Sucker	421	815		900230000262492			Peace River Release Location
CS05A	26-Jun-21	1784	Longnose Sucker	436	858		900230000262811			Peace River Release Location
CS05A	26-Jun-21	1785	Longnose Sucker	420	803		900230000209232			Peace River Release Location
CS05A	26-Jun-21	1786	Longnose Sucker	411	732		900230000262580			Peace River Release Location
CS05A	26-Jun-21	1787	Largescale Sucker	403	753		900230000262716			Peace River Release Location
CS05A	26-Jun-21	1788	Longnose Sucker	425	908		900230000262486			Peace River Release Location
CS05A	26-Jun-21	1789	Largescale Sucker	473	1466		900230000262591			Peace River Release Location
CS05A	26-Jun-21	1790	Largescale Sucker	421	891		900230000209549			Peace River Release Location
CS05A	26-Jun-21	1791	Longnose Sucker	380	624		900230000262909			Peace River Release Location
CS05A	26-Jun-21	1792	Longnose Sucker	420	946		900230000262906			Peace River Release Location
CS05A	26-Jun-21	1793	Longnose Sucker	415	808		900230000262706			Peace River Release Location
CS05A	26-Jun-21	1794	Largescale Sucker	361	551		900230000262958			Peace River Release Location
CS05A	26-Jun-21	1795	Largescale Sucker	377	684		900230000263053			Peace River Release Location
CS05A	26-Jun-21	1796	Longnose Sucker	354	755		900230000262269			Peace River Release Location
CS05A	26-Jun-21	1797	Largescale Sucker	426	836		900230000262293			Peace River Release Location
CS05A	26-Jun-21	1798	White Sucker	396	833		900230000262656			Peace River Release Location
CS05A	26-Jun-21	1799	Longnose Sucker	200	87					Peace River Release Location
CS05A	26-Jun-21	1800	Longnose Sucker	305	295		900230000262227			Peace River Release Location
CS05A	26-Jun-21	1801	Largescale Sucker	391	758		900230000262818			Peace River Release Location
CS05A	26-Jun-21	1802	Longnose Sucker	312	359		900230000262219			Peace River Release Location
CS05A	26-Jun-21	1803	Longnose Sucker	348	491		900230000208324			Peace River Release Location
CS05A	26-Jun-21	1804	Largescale Sucker	382	575		900230000262221			Peace River Release Location
CS05A	26-Jun-21	1805	Longnose Sucker	398	734		900230000262423			Peace River Release Location
CS05A	26-Jun-21	1806	Largescale Sucker	344	447		900230000262471			Peace River Release Location
CS05A	26-Jun-21	1807	Longnose Sucker	248	170		900228000462302			Peace River Release Location
CS05A	26-Jun-21	1808	Longnose Sucker	421	864		900230000262099			Peace River Release Location
CS05A	26-Jun-21	1809	Longnose Sucker	358	508		900230000262164			Peace River Release Location
CS05A	26-Jun-21	1810	Longnose Sucker	449	1077		900230000269545			Peace River Release Location
CS05A	26-Jun-21	1811	Longnose Sucker	361	571		900228000349833			Peace River Release Location
CS05A	26-Jun-21	1812	Longnose Sucker	246	174		900228000462613			Peace River Release Location
CS05A	26-Jun-21	1813	Longnose Sucker	220	109		900228000462579			Peace River Release Location
CS05A	26-Jun-21	1814	Redside Shiner	98	11					
CS04B	26-Jun-21	1816	Longnose Sucker	450	968		900230000262865			Peace River Release Location
CS04B	26-Jun-21	1817	Longnose Sucker	492	1150		900230000262388			Peace River Release Location
CS04B	26-Jun-21	1818	Longnose Sucker	433	892					Peace River Release Location
CS04B	26-Jun-21	1819	Redside Shiner	95	11					
CS04B	26-Jun-21	1820	Northern Pikeminnow	325	384					
CS04B	26-Jun-21	1821	Walleye	485	1131		900230000207584			
CS04B	26-Jun-21	1823	Longnose Sucker	399	752		900230000262246			Peace River Release Location
CS04B	26-Jun-21	1824	Walleye	508	1268		900026000147242	900230000262159		
CS04B	26-Jun-21	1825	Longnose Sucker	401	772		900230000262245			Peace River Release Location
CS04B	26-Jun-21	1826	Largescale Sucker	489	1464		900230000262018			Peace River Release Location
CS04B	26-Jun-21	1827	Longnose Sucker	417	776		900230000262256			Peace River Release Location
CS04B	26-Jun-21	1828	Largescale Sucker	381	637		900230000262608			Peace River Release Location
CS04B	26-Jun-21	1829	Redside Shiner	96	10					
CS04B	26-Jun-21	1830	Largescale Sucker	380	585		900230000262841			Peace River Release Location
CS04B	26-Jun-21	1831	Redside Shiner	95	12					
CS04B	26-Jun-21	1832	Northern Pikeminnow	419	861					
CS04B	26-Jun-21	1833	Largescale Sucker	514	1474		900230000262675			Peace River Release Location
CS04B	26-Jun-21	1834	Longnose Sucker	381	800		900230000084575			Peace River Release Location
CS04B	26-Jun-21	1835	Largescale Sucker	375	562		900230000262191			Peace River Release Location

...continued.

Table B1: Continued.

CS04B	26-Jun-21	1836	Bull Trout	426	678	FR	900230000262212		DNA-2021-142		Halfway River Release Location
CS04B	26-Jun-21	1837	Bull Trout	502	1744	FR	900230000262939		DNA-2021-143		Halfway River Release Location
CS04B	26-Jun-21	1838	Bull Trout	744	5500	FR	900230000262840		DNA-2021-144		Halfway River Release Location
CS03A	01-Jul-21	1839	Northern Pikeminnow	454	1287						
CS03A	01-Jul-21	1840	Walleye	445	1017	FR	900230000262631				
CS03A	01-Jul-21	1841	Northern Pikeminnow	320	383						
CS05A	01-Jul-21	1843	Longnose Sucker	387	658		900230000080139				
CS05A	01-Jul-21	1844	Longnose Sucker	363	603		900230000205658				
CS05A	01-Jul-21	1845	Longnose Sucker	407	902		900230000055430				
CS05A	01-Jul-21	1846	Northern Pikeminnow	359	530						
CS05A	01-Jul-21	1847	Northern Pikeminnow	408	809						
CS05A	01-Jul-21	1848	Walleye	435	754	FR	900230000262296				
CS05A	01-Jul-21	1849	Walleye	400	699	FR	900230000262248				
CS05A	01-Jul-21	1850	Bull Trout	378	491	FR	900230000263018		DNA-2021-145		Halfway River Release Location
CS05A	01-Jul-21	1851	Bull Trout	545	1538	FR	900230000262590		DNA-2021-146		Halfway River Release Location
CS01A	01-Jul-21	1853	Mountain Whitefish	329	295	SC	900230000056739				
CS01A	01-Jul-21	1856	Mountain Whitefish	278	217	SC	900230000048529				
CS01A	01-Jul-21	1857	Longnose Sucker	384	688		900230000033325				
CS01A	01-Jul-21	1858	Longnose Sucker	394	741		900230000053823				
CS01A	01-Jul-21	1859	Longnose Sucker	403	840		981098104940174	900230000211213			
CS01A	01-Jul-21	1860	Northern Pikeminnow	378	654						
CS01A	01-Jul-21	1861	Bull Trout	587	2180	FR	900230000262452		DNA-2021-147		Halfway River Release Location
CS01A	01-Jul-21	1862	Lake Trout	481	900	FR	900230000263063		DNA-2021-148		
CS01A	01-Jul-21	1863	Bull Trout	661	2643		900230000033459		DNA-2021-149		Halfway River Release Location
CS01A	01-Jul-21	1864	Bull Trout	536	1396	FR	900230000262030		DNA-2021-150		Halfway River Release Location
CS01A	01-Jul-21	1865	Bull Trout	420	651	FR	900230000262550		DNA-2021-152		Halfway River Release Location
CS01A	01-Jul-21	1866	Bull Trout	408	714	FR	900230000262010		DNA-2021-151		Halfway River Release Location
CS01A	01-Jul-21	1867	Bull Trout	635	2644	FR	900230000262301		DNA-2021-153		Halfway River Release Location
CS01A	01-Jul-21	1868	Arctic Grayling	324	339	SC+FR	900230000262237		DNA-2021-154	149.400; 216	Peace River Release Location
CS04A	01-Jul-21	1872	Northern Pikeminnow	458	1270						
CS04A	01-Jul-21	1873	Walleye	468	1120	FR	900230000262856				
CS04A	01-Jul-21	1874	Walleye	489	1204		900230000210262				
CS04A	01-Jul-21	1875	Walleye	305	308	FR	900230000268914				
CS04A	01-Jul-21	1876	Bull Trout	352	415	FR	900230000262137		DNA-2021-155		Halfway River Release Location
CS04A	01-Jul-21	1877	Rainbow Trout	192	82	SC	900226001617838		DNA-2021-156		Peace River Release Location
CS04A	01-Jul-21	1878	Walleye	276	229	FR	900228000463134				
CS04A	01-Jul-21	1879	Bull Trout	602	2441	FR	900230000269484		DNA-2021-157		Halfway River Release Location
CS04A	01-Jul-21	1880	Bull Trout	800	5954	FR	900230000079724	900230000263055	DNA-2021-158		Halfway River Release Location
CS02A	01-Jul-21	1882	Longnose Sucker	389	613		900026000184460	900230000262036			
CS02A	01-Jul-21	1883	Mountain Whitefish	275	179	SC	900228000635636				
CS02A	01-Jul-21	1884	Northern Pikeminnow	485	1609						
CS02A	01-Jul-21	1885	Northern Pikeminnow	420	838						
CS02A	01-Jul-21	1886	Bull Trout	513	1238	FR	900230000262334		DNA-2021-159		Halfway River Release Location
CS02A	01-Jul-21	1887	Bull Trout	425	859		900230000260134				Halfway River Release Location
CS01B	01-Jul-21	1889	Bull Trout	391	588	FR	900230000262543		DNA-2021-160		Halfway River Release Location
CS05B	01-Jul-21	1890	Bull Trout	475	1223	FR	900230000262201		DNA-2021-161		Halfway River Release Location
CS05B	01-Jul-21	1891	Longnose Sucker	346	493		900228000349707				
CS05B	01-Jul-21	1892	Longnose Sucker	420	884		900230000125336				
CS05B	01-Jul-21	1893	Northern Pikeminnow	452	1294						
CS05B	01-Jul-21	1894	Longnose Sucker	411	805		981098104936877	900230000262267			
CS05B	01-Jul-21	1895	Longnose Sucker	382	438		900230000032363				
CS05B	01-Jul-21	1896	Longnose Sucker	380	582		981098104939615				
CS05B	01-Jul-21	1897	Longnose Sucker	485	1038		965000000074888	900230000262869			
CS05B	01-Jul-21	1898	Bull Trout	615	2403	FR	900230000262663		DNA-2021-162		Halfway River Release Location
CS04A	01-Jul-21	1901	Northern Pikeminnow	532	2002						
CS04A	01-Jul-21	1902	Northern Pikeminnow	401	757						
CS04A	01-Jul-21	1903	Northern Pikeminnow	462	1484		900026000146435				
CS04A	01-Jul-21	1904	Bull Trout	652	3365	FR	900230000262355		DNA-2021-163		Halfway River Release Location
CS03A	08-Jul-21	1906	Northern Pikeminnow	440							
CS03A	08-Jul-21	1907	Northern Pikeminnow	433							
CS04A	08-Jul-21	1911	Bull Trout	855	7229	FR	900230000262006		DNA-2021-164		Halfway River Release Location
CS04A	08-Jul-21	1912	Bull Trout	636	3133	FR	900230000262988		DNA-2021-139		Halfway River Release Location
CS04A	08-Jul-21	1913	Bull Trout	663	3779	FR	981098104938712	900230000262108	DNA-2021-165		Halfway River Release Location
CS04A	08-Jul-21	1914	Largescale Sucker	442	1028		900228000295336				
CS04A	08-Jul-21	1915	Mountain Whitefish	293	204	SC	900228000678731				
CS04A	08-Jul-21	1916	Walleye	392	574	FR	900230000211463				
CS04A	08-Jul-21	1917	Northern Pike	583	1496	FR	900230000262350				
CS04A	08-Jul-21	1918	Walleye	453	1001	FR	900230000262362				
CS04A	08-Jul-21	1919	Walleye	368	461	FR	900230000262437				
CS04A	08-Jul-21	1920	Walleye	384	583	FR	900230000262406				
CS04A	08-Jul-21	1921	Walleye	462	891		900230000057325				
CS04B	08-Jul-21	1923	Walleye	428	776	FR	900230000262291				
CS02A	08-Jul-21	1925	Mountain Whitefish	333	278		900230000210638				
CS02A	08-Jul-21	1926	Mountain Whitefish	353	368	SC	900230000260014				
CS02A	08-Jul-21	1927	Walleye	528	1355	FR	900230000262490				
CS02A	08-Jul-21	1928	Bull Trout	341	333	FR	900230000262025		DNA-2021-166		Halfway River Release Location
CS02A	08-Jul-21	1929	Arctic Grayling	384	544	SC+FR	900230000211183		DNA-2021-167		Peace River Release Location
CS05A	08-Jul-21	1931	Bull Trout	945	7909	FR	900230000262505		DNA-2021-168		Halfway River Release Location
CS05A	08-Jul-21	1932	Bull Trout	608	2582	FR	900230000263029		DNA-2021-169		Halfway River Release Location
CS05A	08-Jul-21	1933	Bull Trout	651	3136	FR	900230000263059		DNA-2021-170		Halfway River Release Location
CS05A	08-Jul-21	1934	Bull Trout	730	4170	FR	900230000262819		DNA-2021-171		Halfway River Release Location
CS05A	08-Jul-21	1935	Bull Trout	475	1175	FR	900230000262057		DNA-2021-172		Halfway River Release Location
CS05A	08-Jul-21	1936	Bull Trout	850	7625	FR	900230000262101		DNA-2021-173		Halfway River Release Location
CS05A	08-Jul-21	1937	Bull Trout	677	3545	FR	900230000262817		DNA-2021-174		Halfway River Release Location
CS05A	08-Jul-21	1938	Bull Trout	660	3058	FR	900230000080382		DNA-2021-175		Halfway River Release Location
CS05A	08-Jul-21	1939	Walleye	450	974	FR	900230000262588				
CS05A	08-Jul-21	1940	Walleye	381	590	FR	900230000262173				
CS05A	08-Jul-21	1941	Longnose Sucker	337	449		900230000205336				
CS05A	08-Jul-21	1942	Bull Trout	374	547	FR	900230000262400		DNA-2021-176		Halfway River Release Location
CS05A	08-Jul-21	1943	Arctic Grayling	347	446	SC+FR	900230000262222		DNA-2021-177		Peace River Release Location
CS05B	08-Jul-21	1945	Longnose Sucker	391	720		900228000592065				
CS05B	08-Jul-21	1946	Northern Pikeminnow	465	1430						
CS05B	08-Jul-21	1947	Mountain Whitefish	365	398	SC	900230000203311				
CS05B	08-Jul-21	1948	Northern Pikeminnow	265	208						
CS05B	08-Jul-21	1949	Longnose Sucker	316	324		900230000205644				
CS05B	08-Jul-21	1950	Longnose Sucker	383	573		981098104794927	900230000262908			
CS01A	08-Jul-21	1952	Mountain Whitefish	410	741		900228000368927				
CS01A	08-Jul-21	1953	Mountain Whitefish	399	503		981098104936797	900230000033644			
CS01A	08-Jul-21	1954	Mountain Whitefish	334	257		900228000369427				
CS01A	08-Jul-21	1955	Northern Pikeminnow	355	495						
CS01A	08-Jul-21	1956	Bull Trout	820	6292		900230000211931				
CS01A	08-Jul-21	1957	Bull Trout	804	5953		900230000077653		DNA-2021-178		Halfway River Release Location

...continued.

Table B1: Continued.

CS01A	08-Jul-21	1958	Bull Trout	874	7002	FR	900230000262680		DNA-2021-179		Halfway River Release Location
CS01A	08-Jul-21	1959	Bull Trout	666	3611	FR	900230000262434		DNA-2021-180		Halfway River Release Location
CS01A	08-Jul-21	1960	Bull Trout	578	1578		900230000205079				Halfway River Release Location
CS01B	08-Jul-21	1963	Longnose Sucker	438	1047		900230000208231				
CS01B	08-Jul-21	1964	Mountain Whitefish	282	180		900228000465207				
CS01B	08-Jul-21	1965	Bull Trout	837	6888	FR	900230000262319		DNA-2021-181		Halfway River Release Location
CS01B	08-Jul-21	1966	Northern Pikeminnow	387	586						
CS01B	08-Jul-21	1967	Bull Trout	621	3171	FR	900230000262145		DNA-2021-182		Halfway River Release Location
CS01B	08-Jul-21	1968	Rainbow Trout	375	478	FR	900230000262417		DNA-2021-183	149.400; 184	Peace River Release Location
CS02A	15-Jul-21	1976	Slimy Sculpin	79	4						
CS02A	15-Jul-21	1977	Mountain Whitefish	327	282		900230000054864				
CS02A	15-Jul-21	1978	Mountain Whitefish	314	232		900026000148187	900230000262457			
CS02A	15-Jul-21	1979	Mountain Whitefish	280	209		900228000680538				
CS04A	15-Jul-21	1981	Northern Pike	465	802	FR	900230000262240				
CS04A	15-Jul-21	1982	Lake Trout	498	1042	FR	900230000268671		DNA-2021-184		
CS04A	15-Jul-21	1983	Rainbow Trout	308	309	SC	900230000262778		DNA-2021-185	149.400; 213	Peace River Release Location
CS05A	15-Jul-21	1985	Northern Pikeminnow	560	2211						
CS05A	15-Jul-21	1986	Northern Pikeminnow	545	1854						
CS05A	15-Jul-21	1987	Walleye	362	399	FR	900230000262926				
CS05A	15-Jul-21	1988	Northern Pikeminnow	394	666						
CS05A	15-Jul-21	1989	Northern Pikeminnow	369	597						
CS05A	15-Jul-21	1990	Northern Pikeminnow	285	238						
CS05A	15-Jul-21	1991	Northern Pikeminnow	276	199						
CS05A	15-Jul-21	1992	Bull Trout	803	6435		900230000081643				Halfway River Release Location
CS01A	15-Jul-21	1994	Longnose Sucker	406	786		900230000123336				
CS01A	15-Jul-21	1995	Mountain Whitefish	350	411		900230000076288				
CS01A	15-Jul-21	1996	Longnose Sucker	440	980		965000000279530				
CS01A	15-Jul-21	1997	Bull Trout	510	1210	FR	900230000269123		DNA-2021-186		Halfway River Release Location
CS01A	15-Jul-21	1998	Bull Trout	890	6945	FR	900230000262725		DNA-2021-187		Halfway River Release Location
CS01B	15-Jul-21	2000	Walleye	580	2013	FR	900230000262161				
CS01B	15-Jul-21	2001	Bull Trout	633	3240	FR	900026000184610	900230000269171	DNA-2021-188		Halfway River Release Location
CS05B	15-Jul-21	2003	White Sucker	390	660		900230000268073				
CS05B	15-Jul-21	2004	Northern Pikeminnow	345	587						
CS05B	15-Jul-21	2005	Bull Trout	456	861	FR	900230000262385		DNA-2021-189		Halfway River Release Location
CS04B	15-Jul-21	2007	Bull Trout	605	2588		900228000349467				Halfway River Release Location
CS04B	15-Jul-21	2008	Rainbow Trout	329	442	SC	900230000262705		DNA-2021-191	149.400; 185	Peace River Release Location
CS02B	15-Jul-21	2010	Bull Trout	870	6294		981098104938101	900230000262041	DNA-2021-190		Halfway River Release Location
CS06B	15-Jul-21	2014	Mountain Whitefish	289	232	SC	900228000591410				
CS03A	20-Jul-21	2016	Rainbow Trout	385	652	SC	900230000262889		DNA-2021-192	149.400; 193	Peace River Release Location
CS03A	20-Jul-21	2017	Bull Trout	712	3996	FR	900230000262796		DNA-2021-193		Halfway River Release Location
CS06A	20-Jul-21	2019	Mountain Whitefish	277	204	SC	900228000348641				
CS06A	20-Jul-21	2020	Mountain Whitefish	360	420	SC	900230000074597				
CS06A	20-Jul-21	2021	Bull Trout	960	10064	FR	900230000262949		DNA-2021-201		Halfway River Release Location
CS02A	20-Jul-21	2023	Mountain Whitefish	263	167	SC	900228000678876				
CS02A	20-Jul-21	2024	Bull Trout	461	978	FR	900230000262995		DNA-2021-202		Halfway River Release Location
CS04A	20-Jul-21	2026	Redside Shiner	106	17						
CS04A	20-Jul-21	2027	Mountain Whitefish	302	224	SC	900026000147949	900230000262809			
CS04A	20-Jul-21	2028	Mountain Whitefish	322	275	SC	900230000204496				
CS04A	20-Jul-21	2029	Walleye	435	762		900230000081187				
CS04A	20-Jul-21	2030	Northern Pike	666	2582	FR	900230000262002				
CS04A	20-Jul-21	2031	Bull Trout	259	160	FR	900228000462304		DNA-2021-203		
CS04A	20-Jul-21	2032	Rainbow Trout	250	169	SC	900228000462812		DNA-2021-204		Peace River Release Location
CS05A	20-Jul-21	2034	Northern Pikeminnow	265	194						
CS05A	20-Jul-21	2035	Northern Pikeminnow	380	624						
CS05A	20-Jul-21	2036	Mountain Whitefish	339	320		900230000202681				
CS05A	20-Jul-21	2037	Northern Pikeminnow	448	1226						
CS05A	20-Jul-21	2038	Longnose Sucker	424	808		900230000077275				
CS05A	20-Jul-21	2039	Walleye	424	713		900228000349274				
CS05A	20-Jul-21	2040	Bull Trout	394	614	FR	900230000262672		DNA-2021-205		Halfway River Release Location
CS01A	20-Jul-21	2042	Bull Trout	580	2171	FR	900230000262026		DNA-2021-206		Halfway River Release Location
CS01A	20-Jul-21	2043	Bull Trout	606	2448		900228000348494		DNA-2021-207		Halfway River Release Location
CS01A	20-Jul-21	2044	Bull Trout	875	7031	FR	900230000262980		DNA-2021-208		Halfway River Release Location
CS01A	20-Jul-21	2045	Bull Trout	756	6067	FR	900230000262092		DNA-2021-209		Halfway River Release Location
CS01A	20-Jul-21	2046	Bull Trout	886	9639	FR	900230000262187		DNA-2021-210		Halfway River Release Location
CS01A	20-Jul-21	2047	Bull Trout	582	2037	FR	900230000262232		DNA-2021-211		Halfway River Release Location
CS01A	20-Jul-21	2048	Slimy Sculpin	70	1						
CS01A	20-Jul-21	2049	Bull Trout	667	3745	FR	900230000262957		DNA-2021-212		Halfway River Release Location
CS01B	20-Jul-21	2051	Bull Trout	376	542	FR	900230000262175				Halfway River Release Location
CS01B	20-Jul-21	2052	Bull Trout	778	5670		900230000030245				Halfway River Release Location
CS05B	20-Jul-21	2054	Lake Whitefish	491	1237	SC	900230000263000				
CS05B	20-Jul-21	2055	Walleye	466	991	FR	900230000262119				
CS05B	20-Jul-21	2056	Walleye	368	535	FR	900230000262168				
CS05B	20-Jul-21	2057	Mountain Whitefish	55	1						
CS05B	20-Jul-21	2058	Rainbow Trout	444	910	SC	900230000262348			149.400; 195	Peace River Release Location
CS05B	20-Jul-21	2059	Bull Trout	855	7257	FR	900230000262497		DNA-2021-215		
CS04A	14-Sep-21	9134	Bull Trout	700	3839	FR	900230000159516		DNA-2021-1091		Halfway River Release Location
CS04A	14-Sep-21	9135	Northern Pike	480	836	FR	900230000159948				Peace River Release Location
CS04A	14-Sep-21	9136	White Sucker	408	863		900026000147569	900230000159932			Peace River Release Location
CS04A	14-Sep-21	9137	Longnose Sucker	406	786		900230000159402				Peace River Release Location
CS04A	14-Sep-21	9138	Longnose Sucker	406	862		900230000159997				Peace River Release Location
CS04A	14-Sep-21	9139	Longnose Sucker	397	689		900230000159914				Peace River Release Location
CS04A	14-Sep-21	9140	White Sucker	440	970		900230000159703				Peace River Release Location
CS04A	14-Sep-21	9141	White Sucker	284	283		900228000468709				Peace River Release Location
CS04A	14-Sep-21	9142	White Sucker	243	169		900228000463745				Peace River Release Location
CS04A	14-Sep-21	9143	White Sucker	314	390		900230000159374				Peace River Release Location
CS04A	14-Sep-21	9144	White Sucker	233	144		900228000462904				Peace River Release Location
CS04A	14-Sep-21	9145	White Sucker	255	201		900228000464187				Peace River Release Location
CS02A	14-Sep-21	9147	Largescale Sucker	423	824		900230000159448				Peace River Release Location
CS02A	14-Sep-21	9148	Largescale Sucker	444	935		900230000159748				Peace River Release Location
CS02A	14-Sep-21	9149	Longnose Sucker	420	793		900230000159963				Peace River Release Location
CS02A	14-Sep-21	9150	Longnose Sucker	375	658		900230000159608				Peace River Release Location
CS02A	14-Sep-21	9151	Longnose Sucker	439	859		900230000159475				Peace River Release Location
CS02A	14-Sep-21	9152	Longnose Sucker	302	296		900230000159822				Peace River Release Location
CS02A	14-Sep-21	9153	Longnose Sucker	240	144		900228000468753				Peace River Release Location
CS02A	14-Sep-21	9154	Longnose Sucker	314	439		900230000159971				Peace River Release Location
CS04B	14-Sep-21	9156	Largescale Sucker	476	1286		900230000075219				Peace River Release Location
CS04B	14-Sep-21	9157	White Sucker	240	170		900228000469613				Peace River Release Location
CS04B	14-Sep-21	9158	Longnose Sucker	396	714		900230000159677				Peace River Release Location
CS04B	14-Sep-21	9159	Lake Trout	610	2281	FR	900230000159435		DNA-2021-1092		Peace River Release Location
CS06A	14-Sep-21	9161	Northern Pike	550	1215	FR	900230000159454				Peace River Release Location
CS06A	14-Sep-21	9162	Largescale Sucker	495	1458		900230000159986				Peace River Release Location
CS06A	14-Sep-21	9163	Longnose Sucker	394	727		900230000159465				Peace River Release Location

...continued.

Table B1: Continued.

CS06A	14-Sep-21	9164	White Sucker	407	916		900230000159653			Peace River Release Location
CS06A	14-Sep-21	9165	Largescale Sucker	419	748		900230000159630			Peace River Release Location
CS06A	14-Sep-21	9166	Largescale Sucker	445	983		900230000159848			Peace River Release Location
CS06A	14-Sep-21	9167	Longnose Sucker	399	685		900230000159812			Peace River Release Location
CS06A	14-Sep-21	9168	Longnose Sucker	452	1013		900230000159486			Peace River Release Location
CS06A	14-Sep-21	9169	Largescale Sucker	392	664		900230000159515			Peace River Release Location
CS06A	14-Sep-21	9170	Longnose Sucker	209	101					Peace River Release Location
CS06A	14-Sep-21	9171	Longnose Sucker	233	147		900228000464110			Peace River Release Location
CS02B	14-Sep-21	9173	Walleye	330	450	FR	900230000159543			Peace River Release Location
CS02B	14-Sep-21	9174	Largescale Sucker	489	1248		900230000211537			Peace River Release Location
CS02B	14-Sep-21	9175	Longnose Sucker	460			900230000159740			Peace River Release Location
CS02B	14-Sep-21	9176	Largescale Sucker	410	811		900230000159518			Peace River Release Location
CS02B	14-Sep-21	9177	Longnose Sucker	273	224					Peace River Release Location
CS02B	14-Sep-21	9178	Longnose Sucker	275	248		900228000469334			Peace River Release Location
CS02B	14-Sep-21	9179	White Sucker	241	151		900228000469039			Peace River Release Location
CS02B	14-Sep-21	9180	Longnose Sucker	263	196		900228000469153			Peace River Release Location
CS02B	14-Sep-21	9181	Longnose Sucker	244	171		900228000465386			Peace River Release Location
CS06B	14-Sep-21	9183	Walleye	400	717	FR	900230000159781			
CS06B	14-Sep-21	9184	Walleye	417	769	FR	900230000159340			
CS06B	14-Sep-21	9185	Northern Pike	410	497	FR	900230000159607			Peace River Release Location
CS06B	14-Sep-21	9186	Longnose Sucker	425	807		900230000208413			Peace River Release Location
CS06B	14-Sep-21	9187	White Sucker	406	857		900230000159403			Peace River Release Location
CS06B	14-Sep-21	9188	Longnose Sucker	382	662		900230000159533			Peace River Release Location
CS06B	14-Sep-21	9189	White Sucker	272	248		900228000464951			Peace River Release Location
CS06B	14-Sep-21	9190	Largescale Sucker	420	891		900230000159938			Peace River Release Location
CS06B	14-Sep-21	9191	Longnose Sucker	297	300		900228000463388			Peace River Release Location
CS06B	14-Sep-21	9192	Bull Trout	489	1215	FR	900230000159803		DNA-2021-743	Halfway River Release Location
CS06B	14-Sep-21	9193	Bull Trout	503	1285	FR	900230000159766		DNA-2021-742	Halfway River Release Location
CS03A	14-Sep-21	9195	Bull Trout	470	4695	FR	900230000159526		DNA-2021-1093	Halfway River Release Location
CS03A	14-Sep-21	9196	Bull Trout	529	1269		900230000205108			Halfway River Release Location
CS03A	14-Sep-21	9197	Largescale Sucker	465	1266		900230000159623			Peace River Release Location
CS03A	14-Sep-21	9198	Largescale Sucker	416	829		900230000159418			Peace River Release Location
CS03A	14-Sep-21	9199	Largescale Sucker	525	1739		900230000078704			Peace River Release Location
CS03A	14-Sep-21	9200	Longnose Sucker	455	919		900230000159590			Peace River Release Location
CS03A	14-Sep-21	9201	Burbot	195	38		900226001222363			Peace River Release Location
CS03A	14-Sep-21	9202	Northern Pikeminnow	345	422					Peace River Release Location
CS03B	14-Sep-21	9204	Largescale Sucker	300	290		900228000463969			Peace River Release Location
CS01A	14-Sep-21	9206	Mountain Whitefish	313	256		900230000056352			
CS01A	14-Sep-21	9207	Northern Pikeminnow	435	884					Peace River Release Location
CS01A	14-Sep-21	9208	Northern Pikeminnow	453	883					Peace River Release Location
CS01A	14-Sep-21	9209	Largescale Sucker	519	1364		900230000159976			Peace River Release Location
CS01A	14-Sep-21	9210	Largescale Sucker	463	1095		900230000077771			Peace River Release Location
CS01A	14-Sep-21	9211	Largescale Sucker	554	1935		900230000159569			Peace River Release Location
CS01A	14-Sep-21	9212	Largescale Sucker	465	1166		900230000159737			Peace River Release Location
CS01A	14-Sep-21	9213	Largescale Sucker	486	1267		900230000159574			Peace River Release Location
CS01A	14-Sep-21	9214	White Sucker	255	199		900228000463296			Peace River Release Location
CS01A	14-Sep-21	9215	Northern Pikeminnow	463	1090					Peace River Release Location
CS01A	14-Sep-21	9216	Bull Trout	730	3814	FR	900230000159429		DNA-2021-1094	Halfway River Release Location
CS01B	14-Sep-21	9218	Largescale Sucker	518	1506		900230000159577			Peace River Release Location
CS01B	14-Sep-21	9219	Longnose Sucker	374	591		900230000123291			Peace River Release Location
CS01B	14-Sep-21	9220	Bull Trout	482	1366	FR	900230000159559		DNA-2021-744	Halfway River Release Location
CS05A	13-Oct-21	11366	Bull Trout	425	798	FR	900230000259142		DNA-2021-1833	
CS05A	13-Oct-21	11367	Mountain Whitefish	363	499	SC	900230000258331			Peace River Release Location
CS05A	13-Oct-21	11368	Mountain Whitefish	246	151	SC	900228000468522			Peace River Release Location
CS05A	13-Oct-21	11369	Mountain Whitefish	285	243	SC	900228000468609			Peace River Release Location
CS05A	13-Oct-21	11370	Mountain Whitefish	264	131	SC	900228000469414			Peace River Release Location
CS05A	13-Oct-21	11371	Mountain Whitefish	253	138	SC	900228000469417			Peace River Release Location
CS05A	13-Oct-21	11372	Mountain Whitefish	264	141		900228000349266			Peace River Release Location
CS05A	13-Oct-21	11373	Mountain Whitefish	282	213		900228000721121			Peace River Release Location
CS05A	13-Oct-21	11374	Mountain Whitefish	259	140	SC	900228000463773			Peace River Release Location
CS05B	13-Oct-21	11376	Kokanee	165	43	SC				
CS05B	13-Oct-21	11377	Northern Pike	227	83	FR	900228000469866			
CS05B	13-Oct-21	11378	Mountain Whitefish	268	204	SC	900228000468997			Peace River Release Location
CS05B	13-Oct-21	11379	Mountain Whitefish	292	256		900228000540236			Peace River Release Location
CS05B	13-Oct-21	11380	Mountain Whitefish	324	262	SC	900230000258330			Peace River Release Location
CS05B	13-Oct-21	11381	Mountain Whitefish	272	224	SC	900228000469941			Peace River Release Location
CS05B	13-Oct-21	11382	Mountain Whitefish	285	228	SC	900228000468226			Peace River Release Location
CS05B	13-Oct-21	11383	Bull Trout	600	2500	FR	900230000258959		DNA-2021-244	149.400; 178
CS01A	13-Oct-21	11385	Mountain Whitefish	266	182	SC	900228000469393			Peace River Release Location
CS01A	13-Oct-21	11386	Mountain Whitefish	152	36	SC	900226001222352			Peace River Release Location
CS01A	13-Oct-21	11387	Mountain Whitefish	304	246	SC	900230000258638			Peace River Release Location
CS01A	13-Oct-21	11388	Mountain Whitefish	280	176	SC	900228000469553			Peace River Release Location
CS01A	13-Oct-21	11389	Mountain Whitefish	285	237		900228000586268			Peace River Release Location
CS01A	13-Oct-21	11390	Mountain Whitefish	296	217		900230000204512			Peace River Release Location
CS01A	13-Oct-21	11391	Mountain Whitefish	386	608	SC	900230000258317			Peace River Release Location
CS01A	13-Oct-21	11392	Mountain Whitefish	308	336	SC	900230000258935			Peace River Release Location
CS01A	13-Oct-21	11393	Mountain Whitefish	315	298	SC	900230000258361			Peace River Release Location
CS01A	13-Oct-21	11394	Mountain Whitefish	320	282	SC	900230000258211			Peace River Release Location
CS01A	13-Oct-21	11395	Mountain Whitefish	260	200	SC	900228000463308			Peace River Release Location
CS01A	13-Oct-21	11396	Mountain Whitefish	373	622	SC	900230000258377			Peace River Release Location
CS01A	13-Oct-21	11397	Mountain Whitefish	350	447	SC	900230000259034			Peace River Release Location
CS01A	13-Oct-21	11398	Mountain Whitefish	233	129	SC	900228000468584			Peace River Release Location
CS01A	13-Oct-21	11399	Mountain Whitefish	360	539	SC	900230000259319			Peace River Release Location
CS01A	13-Oct-21	11400	Mountain Whitefish	339	406		900230000159379			Peace River Release Location
CS01A	13-Oct-21	11401	Mountain Whitefish	348	495	SC	900230000159983			Peace River Release Location
CS01A	13-Oct-21	11402	Mountain Whitefish	275	175	SC	900228000469783			Peace River Release Location
CS01A	13-Oct-21	11403	Mountain Whitefish	281	194	SC	900228000469082			Peace River Release Location
CS01A	13-Oct-21	11404	Mountain Whitefish	276	192	SC	900228000468712			Peace River Release Location
CS01A	13-Oct-21	11405	Mountain Whitefish	271	234	SC	900228000469290			Peace River Release Location
CS01A	13-Oct-21	11406	Mountain Whitefish	317	334	SC	900230000258820			Peace River Release Location
CS01A	13-Oct-21	11407	Mountain Whitefish	272	236	SC	900228000468902			Peace River Release Location
CS01A	13-Oct-21	11408	Mountain Whitefish	107						Peace River Release Location
CS01A	13-Oct-21	11409	Mountain Whitefish	295	304	SC	900228000468164			Peace River Release Location
CS01A	13-Oct-21	11411	Mountain Whitefish	280	254		900228000468164			Peace River Release Location
CS01A	13-Oct-21	11412	Mountain Whitefish	281	241	SC	900228000469891			Peace River Release Location
CS01A	13-Oct-21	11413	Mountain Whitefish	287	288	SC	900228000468395			Peace River Release Location
CS01A	13-Oct-21	11414	Mountain Whitefish	305	352	SC	900230000259150			Peace River Release Location
CS01A	13-Oct-21	11415	Mountain Whitefish	272	227	SC	900228000463508			Peace River Release Location
CS01A	13-Oct-21	11416	Mountain Whitefish	251	133	SC	900228000469721			Peace River Release Location
CS01A	13-Oct-21	11417	Mountain Whitefish	280	198	SC	900228000463454			Peace River Release Location
CS01A	13-Oct-21	11418	Mountain Whitefish	277	184	SC	900228000468460			Peace River Release Location
CS01A	13-Oct-21	11419	Mountain Whitefish	280	253	SC	900228000468089			Peace River Release Location

...continued.

Table B1: Continued.

CS01A	13-Oct-21	11420	Mountain Whitefish	157	32	SC	900226001222359				Peace River Release Location
CS01A	13-Oct-21	11421	Mountain Whitefish	280	247	SC	900228000463430				Peace River Release Location
CS01A	13-Oct-21	11422	Mountain Whitefish	286	243	SC	900228000469459				Peace River Release Location
CS01A	13-Oct-21	11423	Mountain Whitefish	278	248	SC	900228000468823				Peace River Release Location
CS01A	13-Oct-21	11424	Mountain Whitefish	258	178	SC	900228000468264				Peace River Release Location
CS01A	13-Oct-21	11425	Mountain Whitefish	285	168	SC	900228000468400				Peace River Release Location
CS01A	13-Oct-21	11426	Mountain Whitefish	265	175	SC	900228000463815				Peace River Release Location
CS01A	13-Oct-21	11427	Mountain Whitefish	162	36	SC	900226001222340				Peace River Release Location
CS01A	13-Oct-21	11428	Mountain Whitefish	277	231	SC	900228000468995				Peace River Release Location
CS01A	13-Oct-21	11429	Largescale Sucker	544	1866		981098106068446	900230000259093			Peace River Release Location
CS01A	13-Oct-21	11430	Rainbow Trout	238	180	SC	900228000469041		DNA-2021-245		Peace River Release Location
CS01A	13-Oct-21	11431	Rainbow Trout	210		SC	900228000469832		DNA-2021-246		
CS01A	13-Oct-21	11432	Bull Trout	510	1369	FR	900230000258651		DNA-2021-247		
CS03A	13-Oct-21	11436	Mountain Whitefish	288	202	SC	900228000468065				Peace River Release Location
CS03A	13-Oct-21	11437	Mountain Whitefish	257	133	SC	900228000469784				Peace River Release Location
CS03A	13-Oct-21	11438	Mountain Whitefish	270	215	SC	900228000468280				Peace River Release Location
CS01B	13-Oct-21	11440	Kokanee	160	26						
CS01B	13-Oct-21	11441	Mountain Whitefish	331	381	SC	900230000258659				Peace River Release Location
CS01B	13-Oct-21	11442	Mountain Whitefish	400	799	SC	900230000258246				Peace River Release Location
CS01B	13-Oct-21	11443	Mountain Whitefish	380	639		900230000266597				Peace River Release Location
CS01B	13-Oct-21	11444	Mountain Whitefish	282	236	SC	900228000468970				Peace River Release Location
CS01B	13-Oct-21	11445	Mountain Whitefish	335	448	SC	900230000259314				Peace River Release Location
CS01B	13-Oct-21	11446	Mountain Whitefish	293	267	SC	900228000468013				Peace River Release Location
CS01B	13-Oct-21	11447	Mountain Whitefish	313	311	SC	900230000258437				Peace River Release Location
CS01B	13-Oct-21	11448	Mountain Whitefish	286	268	SC	900228000469157				Peace River Release Location
CS01B	13-Oct-21	11449	Mountain Whitefish	296	259						Peace River Release Location
CS01B	13-Oct-21	11450	Mountain Whitefish	292	328		900228000465975				Peace River Release Location
CS01B	13-Oct-21	11451	Mountain Whitefish	316	335	SC	900230000259145				Peace River Release Location
CS01B	13-Oct-21	11452	Mountain Whitefish	344	395	SC	981098104937476	900230000258449			Peace River Release Location
CS01B	13-Oct-21	11453	Mountain Whitefish	305	314	SC	900230000258505				Peace River Release Location
CS01B	13-Oct-21	11454	Mountain Whitefish	307	334	SC	900230000259329				Peace River Release Location
CS01B	13-Oct-21	11455	Mountain Whitefish	293	266	SC	900228000469104				Peace River Release Location
CS01B	13-Oct-21	11456	Mountain Whitefish	285	244	SC	900228000468682				Peace River Release Location
CS01B	13-Oct-21	11457	Mountain Whitefish	313	341	SC	900230000258737				Peace River Release Location
CS01B	13-Oct-21	11458	Mountain Whitefish	265	220	SC	900228000468829				Peace River Release Location
CS01B	13-Oct-21	11459	Mountain Whitefish	275	238	SC	900228000468613				Peace River Release Location
CS01B	13-Oct-21	11460	Mountain Whitefish	276	248		900228000635658				Peace River Release Location
CS01B	13-Oct-21	11461	Mountain Whitefish	318	356	SC	900230000258682				Peace River Release Location
CS06A	13-Oct-21	11463	Mountain Whitefish	255	130	SC	900228000463845				Peace River Release Location
CS06A	13-Oct-21	11464	Mountain Whitefish	273	212	SC	900228000469975				Peace River Release Location
CS06A	13-Oct-21	11465	Mountain Whitefish	285	233	SC	900228000469265				Peace River Release Location
CS06A	13-Oct-21	11466	Mountain Whitefish	118	18						Peace River Release Location
CS06A	13-Oct-21	11467	Mountain Whitefish	300	216	SC	900230000259264				Peace River Release Location
CS06A	13-Oct-21	11468	Mountain Whitefish	190	72	SC	900226001222338				Peace River Release Location
CS06A	13-Oct-21	11469	Mountain Whitefish	275	178	SC	900228000463353				Peace River Release Location
CS06A	13-Oct-21	11470	Mountain Whitefish	262	173	SC	900228000468514				Peace River Release Location
CS06A	13-Oct-21	11471	Mountain Whitefish	328	323	SC	900230000258525				Peace River Release Location
CS06A	13-Oct-21	11472	Mountain Whitefish	278	181	SC	900228000469918				Peace River Release Location
CS06B	13-Oct-21	11474	Northern Pikeminnow	430	936						
CS06B	13-Oct-21	11475	Largescale Sucker	495	1434		900230000074506				
CS06B	13-Oct-21	11476	Mountain Whitefish	296	305	SC	900228000469909				Peace River Release Location
CS06B	13-Oct-21	11477	Mountain Whitefish	392	708		900230000031240				Peace River Release Location
CS06B	13-Oct-21	11478	Mountain Whitefish	244	172	SC	900228000463120				Peace River Release Location
CS06B	13-Oct-21	11479	Mountain Whitefish	174	48	SC	900226001222218				Peace River Release Location
CS06B	13-Oct-21	11480	Mountain Whitefish	270	182	SC	900228000468799				Peace River Release Location
CS06B	13-Oct-21	11481	Mountain Whitefish	273	214	SC	900228000468578				Peace River Release Location
CS06B	13-Oct-21	11482	Mountain Whitefish	270	206	SC	900228000468800				Peace River Release Location
CS06B	13-Oct-21	11483	Lake Trout	855	5160	FR	900230000259351		DNA-2021-248		Peace River Release Location
CS04A	13-Oct-21	11485	Walleye	570	1814		900230000057957				
CS04A	13-Oct-21	11486	Walleye	350	517	FR	900230000259226				
CS04A	13-Oct-21	11487	Largescale Sucker	491	1218		900230000075562				
CS04A	13-Oct-21	11488	Mountain Whitefish	283	261	SC	900228000469725				Peace River Release Location
CS04A	13-Oct-21	11489	Mountain Whitefish	275	231						Peace River Release Location
CS04A	13-Oct-21	11490	Mountain Whitefish	310	284	SC	900230000258631				Peace River Release Location
CS04A	13-Oct-21	11491	Mountain Whitefish	203	85	SC	900228000463958				Peace River Release Location
CS02A	13-Oct-21	11494	Largescale Sucker	510	1559		900230000055443				
CS02A	13-Oct-21	11495	Mountain Whitefish	346	484		900230000076870				Peace River Release Location
CS02A	13-Oct-21	11496	Mountain Whitefish	302	244	SC	900230000258787				Peace River Release Location
CS02A	13-Oct-21	11497	Mountain Whitefish	255	196	SC	900228000469550				Peace River Release Location
CS02A	13-Oct-21	11498	Mountain Whitefish	297	310	SC	900228000469002				Peace River Release Location
CS02A	13-Oct-21	11499	Mountain Whitefish	246	145	SC	900228000468451				Peace River Release Location
CS02A	13-Oct-21	11500	Mountain Whitefish	307	308	SC	900230000258760				Peace River Release Location
CS02A	13-Oct-21	11501	Mountain Whitefish	300	325	SC	900230000259228				Peace River Release Location
CS02A	13-Oct-21	11502	Mountain Whitefish	284	255	SC	900228000468985				Peace River Release Location
CS02A	13-Oct-21	11503	Mountain Whitefish	341	477	SC	900230000259046				Peace River Release Location
CS02A	13-Oct-21	11504	Mountain Whitefish	340	350	SC	900230000258985				Peace River Release Location
CS02A	13-Oct-21	11505	Mountain Whitefish	281	217	SC	900228000469883				Peace River Release Location
CS02A	13-Oct-21	11506	Mountain Whitefish	352	455	SC	900230000258840				Peace River Release Location
CS02A	13-Oct-21	11507	Mountain Whitefish	258	186	SC	900228000468217				Peace River Release Location
CS02A	13-Oct-21	11508	Mountain Whitefish	265	150	SC	900228000469857				Peace River Release Location
CS02A	13-Oct-21	11509	Mountain Whitefish	309	330	SC	981098104937829	900230000159433			Peace River Release Location
CS02A	13-Oct-21	11510	Mountain Whitefish	284	186	SC	900228000468144				Peace River Release Location
CS02A	13-Oct-21	11511	Mountain Whitefish	280	165	SC	900228000469444				Peace River Release Location
CS02A	13-Oct-21	11512	Mountain Whitefish	267	178	SC	900228000463839				Peace River Release Location
CS02A	13-Oct-21	11513	Mountain Whitefish	268	161	SC	900228000469654				Peace River Release Location
CS02A	13-Oct-21	11514	Longnose Sucker	445	926		900228000587505				
CS02A	13-Oct-21	11515	Rainbow Trout	395	680	SC+FR	900230000258224		DNA-2021-249	149.360; 684	Peace River Release Location
CS02B	13-Oct-21	11517	Mountain Whitefish	285	243	SC	900228000468978				Peace River Release Location
CS02B	13-Oct-21	11518	Mountain Whitefish	311	313	SC	900230000259072				Peace River Release Location
CS02B	13-Oct-21	11519	Mountain Whitefish	304	323		900230000080409				Peace River Release Location
CS02B	13-Oct-21	11520	Mountain Whitefish	296	345	SC+FR	900228000468650			149.400; 160	Peace River Release Location
CS04B	13-Oct-21	11522	Northern Pike	635	1950	FR	900230000258890				
CS05B	21-Oct-21	11524	Northern Pikeminnow	405	710						
CS05B	21-Oct-21	11525	White Sucker	393	749		900230000210685				
CS05B	21-Oct-21	11526	Mountain Whitefish	92	10						Peace River Release Location
CS05B	21-Oct-21	11527	Mountain Whitefish	270	158	SC	900228000468795				Peace River Release Location
CS05B	21-Oct-21	11528	Mountain Whitefish	283	180	SC	900228000463581				Peace River Release Location
CS05B	21-Oct-21	11529	Mountain Whitefish	286	187	SC	900228000469101				Peace River Release Location
CS05A	21-Oct-21	11531	Kokanee	212	99						
CS05A	21-Oct-21	11532	Kokanee	202	88						
CS05A	21-Oct-21	11533	Walleye	424	828	FR	900230000258471				
CS05A	21-Oct-21	11534	Mountain Whitefish	280	175		900228000591789				Peace River Release Location

...continued.

Table B1: Continued.

CS05A	21-Oct-21	11535	Mountain Whitefish	282	178	SC	900228000468906			Peace River Release Location
CS05A	21-Oct-21	11536	Mountain Whitefish	275	232	SC	900228000463937			Peace River Release Location
CS05A	21-Oct-21	11537	Mountain Whitefish	273	182	SC	900228000463744			Peace River Release Location
CS05A	21-Oct-21	11538	Mountain Whitefish	392	418		900230000203591			Peace River Release Location
CS05A	21-Oct-21	11539	Mountain Whitefish	276	205	SC	900228000468600			Peace River Release Location
CS05A	21-Oct-21	11540	Mountain Whitefish	262	146	SC	900228000469646			Peace River Release Location
CS05A	21-Oct-21	11541	Mountain Whitefish	274	182					Peace River Release Location
CS05A	21-Oct-21	11542	Mountain Whitefish	254	133		900228000463216			Peace River Release Location
CS05A	21-Oct-21	11543	Mountain Whitefish	286	275					Peace River Release Location
CS05A	21-Oct-21	11544	Bull Trout	535	1455	FR	900230000258265		DNA-2021-250	Peace River Release Location
CS02B	21-Oct-21	11546	Largescale Sucker	501	1535		900230000075175			
CS02B	21-Oct-21	11547	Mountain Whitefish	331	343	SC	900230000259051			Peace River Release Location
CS02B	21-Oct-21	11548	Mountain Whitefish	295	265	SC	900228000468948			Peace River Release Location
CS02B	21-Oct-21	11549	Mountain Whitefish	305	352					Peace River Release Location
CS02B	21-Oct-21	11550	Mountain Whitefish	322	314	SC	900010000179139	900230000258502		Peace River Release Location
CS02B	21-Oct-21	11551	Mountain Whitefish	255	180	SC	900228000468383			Peace River Release Location
CS02B	21-Oct-21	11552	Mountain Whitefish	347	502	SC	900230000258851			Peace River Release Location
CS02B	21-Oct-21	11553	Mountain Whitefish	336	390	SC	900230000259067			Peace River Release Location
CS02B	21-Oct-21	11554	Mountain Whitefish	341	447	SC	900230000258299			Peace River Release Location
CS02B	21-Oct-21	11555	Mountain Whitefish	290	234	SC	900228000468476			Peace River Release Location
CS02B	21-Oct-21	11556	Mountain Whitefish	303	272		900228000294121			Peace River Release Location
CS02B	21-Oct-21	11557	Mountain Whitefish	269	195	SC	900228000468545			Peace River Release Location
CS02B	21-Oct-21	11558	Mountain Whitefish	215	101	SC	900228000469236			Peace River Release Location
CS02B	21-Oct-21	11559	Mountain Whitefish	194	70	SC	900226001222243			Peace River Release Location
CS02B	21-Oct-21	11560	Mountain Whitefish	254	184	SC	900228000468834			Peace River Release Location
CS02B	21-Oct-21	11561	Mountain Whitefish	265	201	SC	900228000469426			Peace River Release Location
CS02B	21-Oct-21	11562	Mountain Whitefish	262	179	SC	900228000469863			Peace River Release Location
CS02B	21-Oct-21	11563	Mountain Whitefish	262	150	SC	900228000469628			Peace River Release Location
CS02B	21-Oct-21	11564	Mountain Whitefish	314	340	SC	900230000159495			Peace River Release Location
CS02B	21-Oct-21	11565	Mountain Whitefish	282	231	SC	900228000463568			Peace River Release Location
CS02B	21-Oct-21	11566	Mountain Whitefish	285	232	SC	900228000468635			Peace River Release Location
CS02A	21-Oct-21	11568	Mountain Whitefish	264	141	SC	900228000469507			Peace River Release Location
CS02A	21-Oct-21	11569	Mountain Whitefish	311	301	SC	900230000258398			Peace River Release Location
CS02A	21-Oct-21	11570	Mountain Whitefish	226	102	SC	900228000469413			Peace River Release Location
CS02A	21-Oct-21	11571	Mountain Whitefish	289	226	SC	900228000468614			Peace River Release Location
CS02A	21-Oct-21	11572	Mountain Whitefish	260	128	SC	900228000468174			Peace River Release Location
CS02A	21-Oct-21	11573	Mountain Whitefish	245	169	SC	900228000469411			Peace River Release Location
CS02A	21-Oct-21	11574	Mountain Whitefish	273	152	SC	900228000463901			Peace River Release Location
CS02A	21-Oct-21	11575	Mountain Whitefish	268	179	SC	900228000469756			Peace River Release Location
CS02A	21-Oct-21	11576	Mountain Whitefish	286	218	SC	900228000469814			Peace River Release Location
CS02A	21-Oct-21	11577	Mountain Whitefish	322	372	SC	900230000258813			Peace River Release Location
CS02A	21-Oct-21	11578	Mountain Whitefish	287	260		900228000591805			Peace River Release Location
CS02A	21-Oct-21	11579	Largescale Sucker	540	1650		900230000207253			
CS02A	21-Oct-21	11580	Mountain Whitefish	280	174	SC	900228000463349			Peace River Release Location
CS02A	21-Oct-21	11581	Mountain Whitefish	289	272		900228000465363			Peace River Release Location
CS02A	21-Oct-21	11582	Mountain Whitefish	330	325	SC	900230000258625			Peace River Release Location
CS02A	21-Oct-21	11583	Mountain Whitefish	332	430	SC	900230000258715			Peace River Release Location
CS02A	21-Oct-21	11584	Mountain Whitefish	295	282	SC	900228000463403			Peace River Release Location
CS02A	21-Oct-21	11585	Mountain Whitefish	256	143	SC	900228000468863			Peace River Release Location
CS02A	21-Oct-21	11586	Mountain Whitefish	277	192	SC	900228000468910			Peace River Release Location
CS02A	21-Oct-21	11587	Mountain Whitefish	333	421	SC	900230000259130			Peace River Release Location
CS02A	21-Oct-21	11588	Mountain Whitefish	296	295	SC	900228000469111			Peace River Release Location
CS02A	21-Oct-21	11589	Mountain Whitefish	290	291	SC	900228000469436			Peace River Release Location
CS02A	21-Oct-21	11590	Mountain Whitefish	276	226	SC	900228000468603			Peace River Release Location
CS02A	21-Oct-21	11591	Mountain Whitefish	354	349	SC	900228000369504			Peace River Release Location
CS02A	21-Oct-21	11592	Mountain Whitefish	285	251	SC	900228000469059			Peace River Release Location
CS02A	21-Oct-21	11593	Mountain Whitefish	339	431	SC	900230000259131			Peace River Release Location
CS02A	21-Oct-21	11594	Mountain Whitefish	303	318	SC	900230000258273			Peace River Release Location
CS02A	21-Oct-21	11595	Mountain Whitefish	316	388	SC	900230000259197			Peace River Release Location
CS02A	21-Oct-21	11596	Mountain Whitefish	302	298	SC	900230000258412			Peace River Release Location
CS02A	21-Oct-21	11597	Mountain Whitefish	342	570	SC	900230000258286			Peace River Release Location
CS02A	21-Oct-21	11598	Mountain Whitefish	374	572	SC	900230000259243			Peace River Release Location
CS02A	21-Oct-21	11599	Mountain Whitefish	296	219		900230000209063			Peace River Release Location
CS02A	21-Oct-21	11600	Mountain Whitefish	305	327	SC	900230000258728			Peace River Release Location
CS02A	21-Oct-21	11601	Mountain Whitefish	284	256	SC	900228000469140			Peace River Release Location
CS02A	21-Oct-21	11602	Mountain Whitefish	288	256	SC	900228000468503			Peace River Release Location
CS02A	21-Oct-21	11603	Mountain Whitefish	244	158	SC	900228000469701			Peace River Release Location
CS02A	21-Oct-21	11604	Mountain Whitefish	365	551		900230000053988			Peace River Release Location
CS02A	21-Oct-21	11605	Mountain Whitefish	336	440		900230000268806			Peace River Release Location
CS02A	21-Oct-21	11606	Mountain Whitefish	261	158		900228000465946			Peace River Release Location
CS02A	21-Oct-21	11607	Mountain Whitefish	377	590	SC	900230000258853			Peace River Release Location
CS02A	21-Oct-21	11608	Mountain Whitefish	314	281		900230000208913			Peace River Release Location
CS02A	21-Oct-21	11609	Mountain Whitefish	320	380	SC	981098104939991	900230000258542		Peace River Release Location
CS02A	21-Oct-21	11610	Mountain Whitefish	288	223	SC	900228000468517			Peace River Release Location
CS02A	21-Oct-21	11611	Mountain Whitefish	343	445	SC	900230000159618			Peace River Release Location
CS04A	21-Oct-21	11613	Mountain Whitefish	299	328	SC	900228000469344			Peace River Release Location
CS06A	21-Oct-21	11617	Longnose Sucker	390	710		900230000032363			
CS06A	21-Oct-21	11618	Northern Pike	508	988					
CS06A	21-Oct-21	11619	Longnose Sucker	390	721		900228000541010			
CS06A	21-Oct-21	11620	Mountain Whitefish	359	526	SC	900230000258761			Peace River Release Location
CS06A	21-Oct-21	11621	Mountain Whitefish	210	87	SC	900228000468464			Peace River Release Location
CS06A	21-Oct-21	11622	Mountain Whitefish	311	281		900228000369809			Peace River Release Location
CS06A	21-Oct-21	11623	Mountain Whitefish	306	257	SC	900230000258518			Peace River Release Location
CS06A	21-Oct-21	11624	Mountain Whitefish	261	192	SC	900228000469733			Peace River Release Location
CS06A	21-Oct-21	11625	Mountain Whitefish	323	332	SC	900230000258270			Peace River Release Location
CS06A	21-Oct-21	11626	Mountain Whitefish	247	130		900228000635668			Peace River Release Location
CS06A	21-Oct-21	11627	Mountain Whitefish	307	304	SC	900230000258718			Peace River Release Location
CS06A	21-Oct-21	11628	Mountain Whitefish	270	222	SC	900228000469361			Peace River Release Location
CS06A	21-Oct-21	11629	Mountain Whitefish	292	298	SC	900228000463550			Peace River Release Location
CS06A	21-Oct-21	11630	Mountain Whitefish	331	385	SC	900230000258553			Peace River Release Location
CS06A	21-Oct-21	11631	Mountain Whitefish	284	251	SC	900228000463318			Peace River Release Location
CS06A	21-Oct-21	11632	Mountain Whitefish	315	284	SC	900230000258267			Peace River Release Location
CS01A	21-Oct-21	11634	Mountain Whitefish	289	203	SC	900228000469399			Peace River Release Location
CS01A	21-Oct-21	11635	Mountain Whitefish	317	315	SC	900230000258516			Peace River Release Location
CS01A	21-Oct-21	11636	Mountain Whitefish	306	405	SC	981098106068516	900230000258467		Peace River Release Location
CS01A	21-Oct-21	11637	Mountain Whitefish	282	189	SC	900228000463828			Peace River Release Location
CS01A	21-Oct-21	11638	Mountain Whitefish	246	170	SC	900228000463326			Peace River Release Location
CS01A	21-Oct-21	11639	Mountain Whitefish	289	256	SC	900228000469037			Peace River Release Location
CS01A	21-Oct-21	11640	Walleye	387	702	FR	900230000258916			
CS01A	21-Oct-21	11641	Mountain Whitefish	380	552	SC	900230000258527			Peace River Release Location
CS01A	21-Oct-21	11642	Mountain Whitefish	304	279	SC	900230000258393			Peace River Release Location
CS01A	21-Oct-21	11643	Mountain Whitefish	262	159	SC	900228000469326			Peace River Release Location

...continued.

Table B1: Concluded.

CS01A	21-Oct-21	11644	Mountain Whitefish	268	143	SC	900228000463784				Peace River Release Location
CS01A	21-Oct-21	11645	Mountain Whitefish	400	570	SC	900230000258345				Peace River Release Location
CS01A	21-Oct-21	11646	Mountain Whitefish	261	167	SC	900228000469287				Peace River Release Location
CS01A	21-Oct-21	11647	Mountain Whitefish	258	216	SC	900228000469449				Peace River Release Location
CS01A	21-Oct-21	11648	Mountain Whitefish	266	183	SC	900228000468004				Peace River Release Location
CS01A	21-Oct-21	11649	Mountain Whitefish	303	299	SC	900228000469136				Peace River Release Location
CS01A	21-Oct-21	11650	Mountain Whitefish	292	238	SC	900228000469372				Peace River Release Location
CS01A	21-Oct-21	11651	Mountain Whitefish	303	245	SC	900230000259342				Peace River Release Location
CS01A	21-Oct-21	11652	Mountain Whitefish	436	837	SC	900230000258487				Peace River Release Location
CS01A	21-Oct-21	11653	Mountain Whitefish	290	227		900228000349064				Peace River Release Location
CS01A	21-Oct-21	11654	Mountain Whitefish	300	276	SC	900230000258768				Peace River Release Location
CS01A	21-Oct-21	11655	Mountain Whitefish	289	224	SC	900228000468357				Peace River Release Location
CS06B	21-Oct-21	11657	Mountain Whitefish	291	216		900228000678794				Peace River Release Location
CS06B	21-Oct-21	11658	Mountain Whitefish	330	370		900230000211964				Peace River Release Location
CS06B	21-Oct-21	11659	Mountain Whitefish	316	390	SC	900230000258604				Peace River Release Location
CS06B	21-Oct-21	11660	Mountain Whitefish	271	158	SC	900228000469016				Peace River Release Location
CS06B	21-Oct-21	11661	Mountain Whitefish	270	233	SC	900228000469043				Peace River Release Location
CS06B	21-Oct-21	11662	Mountain Whitefish	276	202	SC	900228000468244				Peace River Release Location
CS06B	21-Oct-21	11663	Mountain Whitefish	264	238	SC	900228000468901				Peace River Release Location
CS06B	21-Oct-21	11664	Mountain Whitefish	281	245	SC	900228000469988				Peace River Release Location
CS06B	21-Oct-21	11665	Mountain Whitefish	280	231	SC	900228000469822				Peace River Release Location
CS06B	21-Oct-21	11666	Mountain Whitefish	268	206		900228000468800				Peace River Release Location
CS06B	21-Oct-21	11667	Mountain Whitefish	281	211	SC	900228000469555				Peace River Release Location
CS06B	21-Oct-21	11668	Mountain Whitefish	356	552		900230000080750				Peace River Release Location
CS06B	21-Oct-21	11669	Mountain Whitefish	390	587		900230000123819				Peace River Release Location
CS06B	21-Oct-21	11670	Mountain Whitefish	265	159	SC	900228000468428				Peace River Release Location
CS06B	21-Oct-21	11671	Mountain Whitefish	250	188	SC	900228000463872				Peace River Release Location
CS03B	21-Oct-21	11673	Mountain Whitefish	329	452	SC	900230000258421				Peace River Release Location
CS03A	21-Oct-21	11675	Mountain Whitefish	268	227	SC	900228000463921				Peace River Release Location
CS03A	21-Oct-21	11676	Mountain Whitefish	296	313	SC	900228000468331				Peace River Release Location
CS03A	21-Oct-21	11677	Mountain Whitefish	370	634		900230000259041				Peace River Release Location
CS01B	21-Oct-21	11679	Mountain Whitefish	250	121	SC	900228000463309				Peace River Release Location
CS01B	21-Oct-21	11680	Mountain Whitefish	306	207	SC	900230000259224				Peace River Release Location
CS01B	21-Oct-21	11681	Mountain Whitefish	329	427	SC	900230000259097				Peace River Release Location
CS01B	21-Oct-21	11682	Mountain Whitefish	458	1138	SC	900230000258541				Peace River Release Location
CS01B	21-Oct-21	11683	Arctic Grayling	200	80	SC+FR	900228000469107		DNA-2021-251		Peace River Release Location

APPENDIX C

Release Summary

