



Ministry of
Forests, Lands, Natural
Resource Operations
and Rural Development

**OCCUPANT LICENCE
TO CUT
CUT AND REMOVE
TIMBER
L51499**

THIS LICENCE, dated **November 12, 2019**

BETWEEN:

HER MAJESTY THE QUEEN IN RIGHT
OF THE PROVINCE OF BRITISH COLUMBIA,
as represented by the **DIRECTOR OF AUTHORIZATIONS,**
MINISTRY OF FORESTS, LANDS,
NATURAL RESOURCE OPERATIONS AND RURAL DEVELOPMENT
SUITE 370 10003 110TH AVENUE
FORT ST JOHN, BRITISH COLUMBIA
V1J 6M7
Email address: peacedistrict.tenures@gov.bc.ca
(the "Licensor")

AND:

BRITISH COLUMBIA HYDRO AND POWER AUTHORITY
900 1111 WEST GEORGIA STREET
VANCOUVER, BRITISH COLUMBIA
V6B 4M3
Phone: (604) 699-5718
Email address: alex.gray@bchydro.com
(the "Licensee")

WHEREAS:

- A. The Licensee has the right of occupation as the lawful **occupier** of certain areas of land pursuant to **details - authority under *Lands Act 8016054* under which occupier has occupancy.**
- B. The Licensee and Licensor are entering into this Licence under section 47.4 of the *Forest Act* to cut and remove the Crown timber from the Licence area.

“The Table of Contents and headings in this Licence are included for convenience only and do not form a part of this Licence and in no way define, limit, alter or enlarge the scope or meaning of any provision of this Licence.”

TABLE OF CONTENTS

1.00	GRANT OF RIGHTS AND TERM	3
2.00	TIMBER MARK	3
3.00	TIMBER HARVEST LIMITATIONS	3
4.00	SCALE-BASED STUMPAGE.....	3
5.00	TIMBER VOLUME CHARGED TO THE LICENCE.....	4
6.00	WASTE ASSESMENT	4
7.00	COURT DETERMINED ABORIGINAL RIGHTS AND/OR TITLE	4
8.00	FINANCIAL.....	5
9.00	LIABILITY AND INDEMNITY	6
10.00	TERMINATION.....	6
11.00	WAIVER.....	7
12.00	NOTICE.....	7
13.00	MISCELLANEOUS	8
14.00	INTERPRETATION AND DEFINITIONS	9
	SCHEDULE “A” OTHER CONDITIONS AND REQUIREMENTS.....	12
	SCHEDULE “B” RESERVE TIMBER.....	13
	EXHIBIT “A”	14

THE PARTIES agree as follows:

1.00 GRANT OF RIGHTS AND TERM

- 1.01 The term of this Licence begins on **November 12, 2019**, and ends on the earlier of:
- (a) the day upon which the Licensee's right of occupation expires or is surrendered, cancelled or otherwise terminated;
 - (b) November 11, 2024; or
 - (c) at the Licensee's request, the Licensor gives notice to the Licensee that all contractual and legislative obligations associated with the Licence have been completed.
- 1.02 The Licensee is authorized to cut and remove Crown timber from the area shown on the attached Exhibit "A" maps ("Licence area") that is necessary to cut in order to facilitate the operations or the use of the Crown land within the Licence area as described in the right of occupation.
- 1.03 The Licensee's rights under this Licence are of no force or effect when the right of occupation is suspended.
- 1.04 Subject to the Licence, the Licensee may enter onto areas referred in paragraph 1.01 for the purpose of exercising the rights under this Licence.
- 1.05 This Licence does not grant the Licensee the exclusive right to harvest timber from the Licence area, and the Licensor reserves the right to grant rights to other persons to harvest timber from the Licence Area.

2.00 TIMBER MARK

- 2.01 The timber mark(s) for timber removed under this Licence is/are:
- L 5 1**
4 9 9
- 2.02 If directed to do so by the Licensor, the Licensee must erect signs at all exits from areas of land referred to in paragraph 1.02, clearly showing the timber mark(s) referred to in paragraph 2.01.

3.00 TIMBER HARVEST LIMITATIONS

- 3.01 The Licensee must comply with the forestry legislation and the conditions and requirements set out in Schedule "A" to this Licence.
- 3.02 In addition to timber specified in the forestry legislation as reserved, the Licensee must not cut, damage, or destroy timber if specified as reserved in Schedule B.

4.00 SCALE-BASED STUMPAGE

- 4.01 For the purpose of determining the amount of stumpage payable in respect of timber removed from the harvest area, the volume or quantity of timber removed will be determined using information provided in a scale of the timber.

- 4.02 The Licensee must ensure that:
- (a) all timber removed from the harvest area is scaled; and
 - (b) the scale of the timber is conducted properly in accordance with the requirements of the *Forest Act* and the regulations made under that Act.

5.00 TIMBER VOLUME CHARGED TO THE LICENCE

- 5.01 The timber of the following species and grades will be included in determining the volume that will be charged to the Licence:
- (a) all species and grades except for grades 6 and Z.

6.00 WASTE ASSESSMENT

- 6.01 The quantity and quality of merchantable Crown timber that could have been removed under this Licence but at the Licensee's discretion was not removed, will be determined in accordance with the provisions of Provincial Logging Residue and Waste Measurements Procedures Manual, as amended or replaced from time to time ("current waste assessment manual").
- 6.02 The Regional Executive Director or District Manager, in a notice given to the Licensee, may require the Licensee to pay in respect of the volume of timber determined under paragraph 6.01, a monetary assessment for all waste.
- 6.03 The amount of money that the Licensee must pay under a waste assessment will be determined in accordance with the provisions of the current waste assessment manual.
- 6.04 For the purpose of conducting the assessment of the volume of timber that was not harvested as described in paragraph 6.01:
- (a) the Licensee must conduct an assessment in accordance with the current waste assessment manual after the Licensee has declared that primary logging has been completed for each cut block; or
 - (b) the Regional Executive Director or District Manager may conduct an assessment in accordance with the current waste assessment manual after the expiry of the term of the Licence.

7.00 COURT DETERMINED ABORIGINAL RIGHTS AND/OR TITLE

- 7.03 Notwithstanding any other provision of this Licence, if a court of competent jurisdiction:
- (a) determines that activities or operations under or associated with this Licence will unjustifiably infringe an aboriginal right and/or title, or treaty right;

- (b) grants an injunction further to a determination referred to in subparagraph 7.01 (a); or
- (c) grants an injunction pending a determination of whether activities or operations under or associated with this Licence will unjustifiably infringe an aboriginal right and/or title, or treaty right;

the Regional Executive Director or District Manager in a notice given to the Licensee, may vary or suspend, this Licence in whole or in part, so as to be consistent with the court determination.

7.02 Subject to this Licence and the forestry legislation, if:

- (a) under paragraph 7.01, the Regional Executive Director or District Manager has varied the Licence issued to the Licensee;
- (b) a court of competent jurisdiction subsequently overturns, sets aside or dissolves the determination or injunction referred to in that paragraph; and
- (c) it is practical to do so;

the Regional Executive Director or District Manager, at the request of the Licensee, will vary the Licence to reflect as closely as possible, for the remainder of its term, the terms and conditions of the Licence prior to the variation under paragraph 7.01.

7.03 Subject to this Licence and the forestry legislation, if:

- (a) under paragraph 7.01, the Regional Executive Director or District Manager has suspended the Licence;
- (b) a court of competent jurisdiction subsequently overturns, sets aside or dissolves the determination or injunction referred to in that paragraph; and
- (c) it is practical to do so;

the Regional Executive Director or District Manager, at the request of the Licensee, will reinstate the Licence for the remainder of its term.

8.00 FINANCIAL

8.01 In addition to any money payable in respect of this Licence under the forestry legislation, the Licensee must pay to the Government, immediately upon receipt of a notice, statement or invoice issued on behalf of the Government:

- (a) stumpage under part 7 of the *Forest Act* at rates determined, re-determined and varied under section 105 of that Act in respect of timber removed under this Licence;
- (b) any payment required as a result of a waste assessment under part 6.00 of this Licence.

9.00 LIABILITY AND INDEMNITY

- 9.01 Subject to paragraph 9.02, the Licensee will indemnify the Government against and save it harmless from all claims, demands, suits, actions, causes of action, costs, expenses and losses faced, incurred or suffered by the Government as a result, directly or indirectly, of any act or omission of:
- (a) the Licensee;
 - (b) an employee or agent of the Licensee;
 - (c) a contractor of the Licensee who engages in any activity or carries out any operation, including but not restricted to the Licensee's operations, under or associated with this Licence; or
 - (d) any other person who on behalf of or with the consent of the Licensee engages in any activity or carries out any operation under or associated with this Licence.
- 9.02 For greater certainty, the Licensee has no obligation to indemnify the Government under paragraph 9.01 in respect of any act or omission of:
- (a) an employee, agent or contractor of the Government, in the course of carrying out his or her duties as employee, agent or contractor of the Government; or
 - (b) a person, other than the Licensee, to whom the Government has granted the right to use or occupy Crown land, in the course of exercising those rights.
- 9.03 Any payments required under parts 6.00 or 8.00, and payments required further to the indemnity referred to in paragraph 9.01 are in addition to and not in substitution for any other remedies available to the Government in respect of a default of the Licensee.
- 9.04 The Government is not liable to the Licensee for injuries, losses, expenses, or costs incurred or suffered by the Licensee as a result, directly or indirectly, of an act or omission of a person who is not a party to this Licence, including but not restricted to an act or omission of a person disrupting, stopping or otherwise interfering with the Licensee's operations under this Licence by road blocks or other means.

10.00 TERMINATION

- 10.01 If this Licence expires or is cancelled or is otherwise terminated:
- (a) title to all improvements, including roads and bridges, fixed on Crown land in the Licence area; and
 - (b) all timber, including logs and special forest products, located on the Licence area, will vest in the Crown, without right of compensation to the Licensee.

10.02 If the Licensee commits an act of bankruptcy, makes a general assignment for the benefit of its creditors or otherwise acknowledges its insolvency, the Licensee is deemed to have failed to perform an obligation under this Licence.

11.00 WAIVER

11.01 No waiver by the Crown of any default or non-compliance by the Licensee in the strict and literal performance of or compliance with any provision of the Licence will be deemed to be a waiver of the strict and literal performance of or compliance with any other provision, condition or requirement of the Licence or to be a waiver of, or in any manner release the Licensee from compliance with any provision, condition or requirement in the future, nor will any delay or omission by the Crown in the exercising of any right hereunder in any manner with respect to non-compliance impair the exercise of any such rights in the future.

12.00 NOTICE

12.01 A notice given under this Licence must be in writing.

12.02 A notice given under this Licence may be:

- (a) delivered by hand;
- (b) sent by mail;
- (c) sent by facsimile transmission; or
- (d) electronic mail (“commonly referred as Email”);

to the address, facsimile or email number, as applicable, specified on the first page of this Licence, or to such other address, email address or facsimile number as is specified in a notice given in accordance with this part.

12.03 If a notice is given under this Licence, it is deemed to have been given:

- (a) if it is given in accordance with subparagraph 12.02 (a) on the date it is delivered by hand;
- (b) if it is given in accordance with subparagraph 12.02 (b), subject to paragraph 12.04, on the eighth day after its deposit in a Canada Post Office at any place in Canada; and
- (c) if it is given in accordance with subparagraph 12.02 (c), subject to paragraph 12.05, on the date it is sent by email;
- (d) if it is given in accordance with subparagraph 12.02 (d), subject to paragraph 12.05, on the date it is sent by facsimile or email transmission.

- 12.04 If, between the time a notice is mailed in accordance with subparagraph 12.02 (b) and the time it is actually received, there occurs a postal strike, lockout or slowdown that might reasonably affect delivery of the notice, the notice is not deemed to be given until the party actually receives it.
- 12.05 If a notice is sent by email or facsimile transmission, the party sending the notice must take reasonable steps to ensure that the transmission has been successfully completed.
- 12.06 Either party may, from time to time, advise the other party by notice in writing, of any change of address, email address or facsimile number of the party giving such notice and, from and after the giving of such notice, the address, email address or facsimile number specified will, for purposes of this Licence, be considered to be the address, email address or facsimile number of the party giving such notice.

13.00 MISCELLANEOUS

- 13.01 This Licence will enure to the benefit of and be binding on the parties and their respective heirs, executors, successors and permitted assigns.
- 13.02 The laws of British Columbia will govern the interpretation of this Licence and the performance of the Licensee's obligations under this Licence.
- 13.03 Any non-statutory power conferred or duty imposed on the Regional Executive Director or District Manager under this Licence may be exercised or fulfilled by any person authorized to do so by the Regional Executive Director or District Manager.
- 13.04 Any Schedules, Exhibit "A" map(s) or attachments referenced in, or attached to this Licence are an integral part of this agreement as if set out in the body of this agreement, and the Licensee will comply with all the terms in the Schedules.
- 13.05 If there is a conflict between the *Workers Compensation Act* or a regulation under that Act, and a provision of this Licence, the *Workers Compensation Act*, or the regulations made under that Act, prevails, and the Licensee must immediately notify the District Manager of the conflict and follow any direction given by the District Manager with respect to the conflict, provided such direction is consistent with the *Workers Compensation Act* and the regulations under that Act.
- 13.06 Nothing in this Licence authorizes the Licensee to in any way restrict the Government's right of access to the Licence areas or a road permit or the right of any other authorized entrant, user or occupier of these areas.
- 13.07 This Licence is the entire agreement between the parties as to the matters set out in this Licence, and all previous promises, representations or agreements between the parties, whether oral or written, are deemed to have been replaced by this Licence.

- 13.08 Unless otherwise defined in this Licence, if a word or phrase used in this Licence is defined in the legislation described in paragraph 14.02, the definition in the legislation applies to this Licence, and where the word or phrase in the legislation is replaced by a new word or phrase, this Licence is deemed to have been amended accordingly.
- 13.09 If any provision in this Licence is found to be invalid or unenforceable by a court of law, the remainder of this Licence is separately valid and enforceable to the fullest extent permitted by law.
- 13.10 The Licensee acknowledges that any information released to the Licensee by the Regional Executive Director, District Manager or the Government about the nature of the Licence area or the quality or quantity of timber, is not to be relied upon. Execution of this Licence by the Licensee is an absolute release by the Licensee of the Regional Executive Director or District Manager and the Crown from any claim that the Licensee may have in respect of the nature of the Licence area or the quality or quantity of timber.
- 13.11 The licensee, excluding those holding the licence in their individual capacity or as a First Nation recorded in Indigenous and Northern Affairs Canada Registration System, must be registered to do business under the *Business Corporations Act*, and the licensee maintain such registration in good standing throughout the term of the licence.
- 13.12 This document contains the entire agreement and no additional terms are to be implied.

14.00 INTERPRETATION AND DEFINITIONS

- 14.01 This Licence is divided into parts, paragraphs, subparagraphs, clauses and subclauses, illustrated as follows:
- 1.00 part;
 - 1.01 paragraph;
 - (a) subparagraph;
 - (i) clause;
 - (A) subclause;
- and a reference to a subparagraph, clause or subparagraph is to be construed as a reference to a subparagraph, clause or subclause of the paragraph, subparagraph or clause, as the case may be, in which the reference occurs.
- 14.02 In this Licence, unless the context otherwise requires, “forestry legislation” means the statutes and regulations, to which the Licence is subject including: the *Forest Act*, *Forest and Range Practices Act* and the *Wildfire Act*,

“Licence area” means the area allocated for the Licensee’s operations pursuant to this Licence and which for greater detail is outlined on the map found in Exhibit “A”,

“right of occupation” means the rights described in Whereas clause A that give the Licensee the right to occupy the land described in Schedule “A”.

IN WITNESS WHEREOF the Licence has been executed by the Licensor and the Licensee.

SIGNED by the Licensor)
on behalf of Her Majesty)
the Queen in Right of the)
Province of)
British Columbia in the)
presence of:)

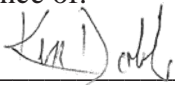

Signature)

Ken Dobb)

Print Witness Name)

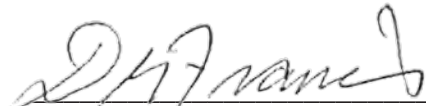

Dave Francis, Director of Authorizations
Northeast Region

14 Nov 2019)

Dated

THE COMMON SEAL of)
the Licensee was affixed)
in the presence of:)
)
)

Signature)

c/s

Dated

Print Name Witness)

(or)

SIGNED by the Licensee)
in the presence of:)
)
)



Signature)

Alex Gray)

Print Name Witness)

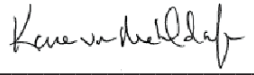

Licensee

Karen von Muehldorfer, Regulatory Manager)

Printed Name and Title

November 13, 2019)

Dated

SCHEDULE “A”
OTHER CONDITIONS AND REQUIREMENTS

- 1.01 Unless the Licensor specifies otherwise in writing or by email to peacedistrict.tenures@gov.bc.ca , the Licensee must ensure that all reasonable steps are taken to:
- (a) advise the Licensor in writing and in a form acceptable to the Licensor, of the date that the Licensee’s activities will commence at least five days before commencement; and
 - (b) notify the Licensor in writing in a form acceptable to the Licensor, when all obligations under this Licence are complete (see 5.01).
 - (c) If upon expiry of the tenure no harvesting occurred please notify the Licensor that no harvesting occurred.
- 1.02 Provide the Licensor with a harvest status report by December 31st of each calendar year that includes: area harvested, volume harvested, and a map illustrating the harvested area.
- 1.03 The Licensee is required to notify the Range Tenure holder of RAN073368 prior to the commencement of activities within RAN073368.

SCHEDULE "B"
RESERVE TIMBER

- 1.01 The Licensee must not fell standing timber, or must not buck or remove felled or dead and down timber, as the case may be, if:

N/A

MAP OF : L51499 (shown in bold black)

FOREST REGION : RNO
FOREST DISTRICT : DPC

TSA : PAG10 A
LAND DISTRICT : PEACE RIVER DISTRICT

PULPWOOD AGREEMENT : PAG10 A

MGT UNIT TYPE : TIMBER SUPPLY AREA
MGT UNIT NO : 41

ESF SUBMISSION ID : 1899155
BCGS MAPSHEET NO : 94A.013

SCALE : 1:20000 at ANSI E Size
Area (Ha): 2694.074

UTM : 10
NAD : NAD83

DRAWN BY : FTA
DATE : Nov 15, 2019

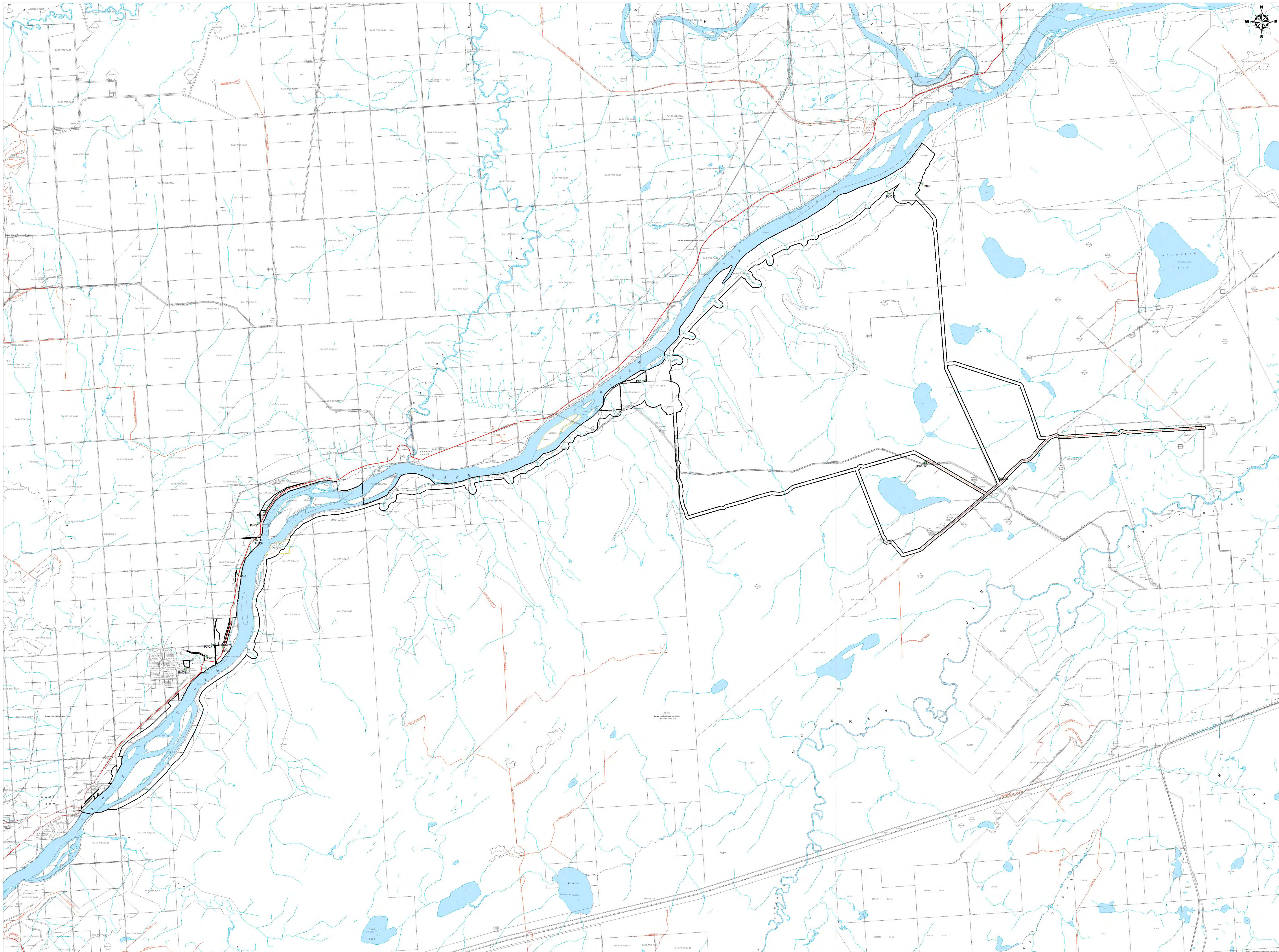

Legend

- Tenure Application
- Retired Tenure Road
- P of C
- P of T
- Crown Tenures
- Survey Parcels
- Freeway
- Arterial/Collector Road
- Local Road
- Forest Service Road
- Road Permit Road
- SUP Road
- Right of Way
- Non Status Road
- Recreation Trails
- Transmission Lines
- Pipelines
- Railway Tracks
- Lakes/Rivers/Streams
- Ocean
- Prov. Parks & Eco. Reserves

(2694.0742 Ha)
 PotC1 UTM10 571507, 6214120
 PotC2 UTM10 572095, 6214429
 PotC3 UTM10 572414, 6214765
 PotC4 UTM10 572679, 6214769
 PotC5 UTM10 573168, 6216943
 PotC6 UTM10 573833, 6218805
 PotC7 UTM10 573980, 6218486
 PotC8 UTM10 574170, 6218836
 PotC9 UTM10 594797, 6228952
 PotC10 UTM10 593748, 6227842
 PotC11 UTM10 596851, 6218811
 PotC12 UTM10 594625, 6218501
 PotC13 UTM10 586089, 6222298

No.	Revisions	Made	Chkd	Appd

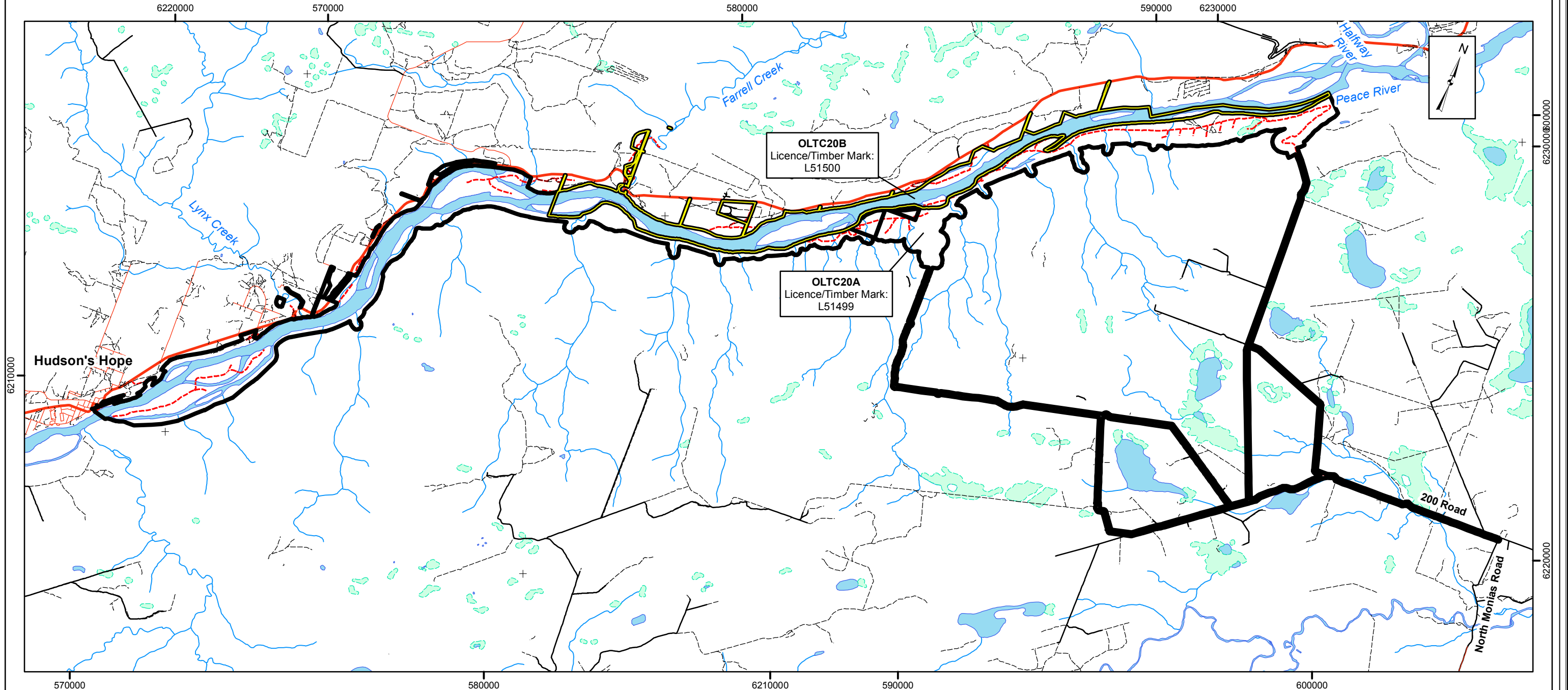

OLTC Boundaries	Roads	Water
OLTC20A Boundary	Highway	Stream/Creek
OLTC20B Boundary	Paved road	River/Lake
	Tenured access	Wetland
	Gravel or non-status	
	Proposed access	

0 1 2 4 6 8
 Kilometers 1:100 000



Amendment to Occupant Licence to Cut (OLTC) L51499

This Amendment to **OLTC L51499** dated November 12, 2019 between **Her Majesty the Queen in Right of the Province of British Columbia** and British Columbia Hydro and Power Authority (BC Hydro), holder of the said **OLTC**, is made effective on the **29 day of June, 2020**.

Whereas the Parties have mutually agreed to amend the terms and conditions of the said **Occupant Licence to Cut** in the manner set forth in this Amendment.

Now, therefore, in consideration of the premises and other valuable considerations now exchanged between the Parties hereto, the Parties agree as follows:

Amend the area to allow for an increase in area of 0.3 ha

This Amendment forms an integral part of the OLTC L51499 and is attached as a part of that OLTC.

By signing, the Parties acknowledge and agree to this Amendment and confirm the said OLTC.

SIGNED on behalf of **Her Majesty the Queen in Right of the Province of British Columbia** as represented by the Minister of Forests, Lands, Natural Resource Operations and Rural Development or the Minister's Authorized Representative

Minister or the Minister's Authorized Representative

Dave Francis, Director of Authorization

 2 July 2020

Date

SIGNED on behalf of British Columbia Hydro and Power Authority by a duly authorized signatory

Authorized Signatory

Karen von Muehldorfer

Printed Name and Title

 30 June 2020

Date

MAP OF : L51499 Amendment # 1 (shown in bold black)

FOREST REGION : RNO
FOREST DISTRICT : DPC

TSA : PAG10 A
LAND DISTRICT : PEACE RIVER DISTRICT

PULPWOOD AGREEMENT : PAG10 A

MGT UNIT TYPE : TIMBER SUPPLY AREA
MGT UNIT NO : 41

ESF SUBMISSION ID : 1935866
BCGS MAPSHEET NO : 94A.013

SCALE : 1:30000 at ANSI E Size
Area (Ha): 2694.39

UTM : 10
NAD : NAD83

DRAWN BY : FTA
DATE : Jun 18, 2020

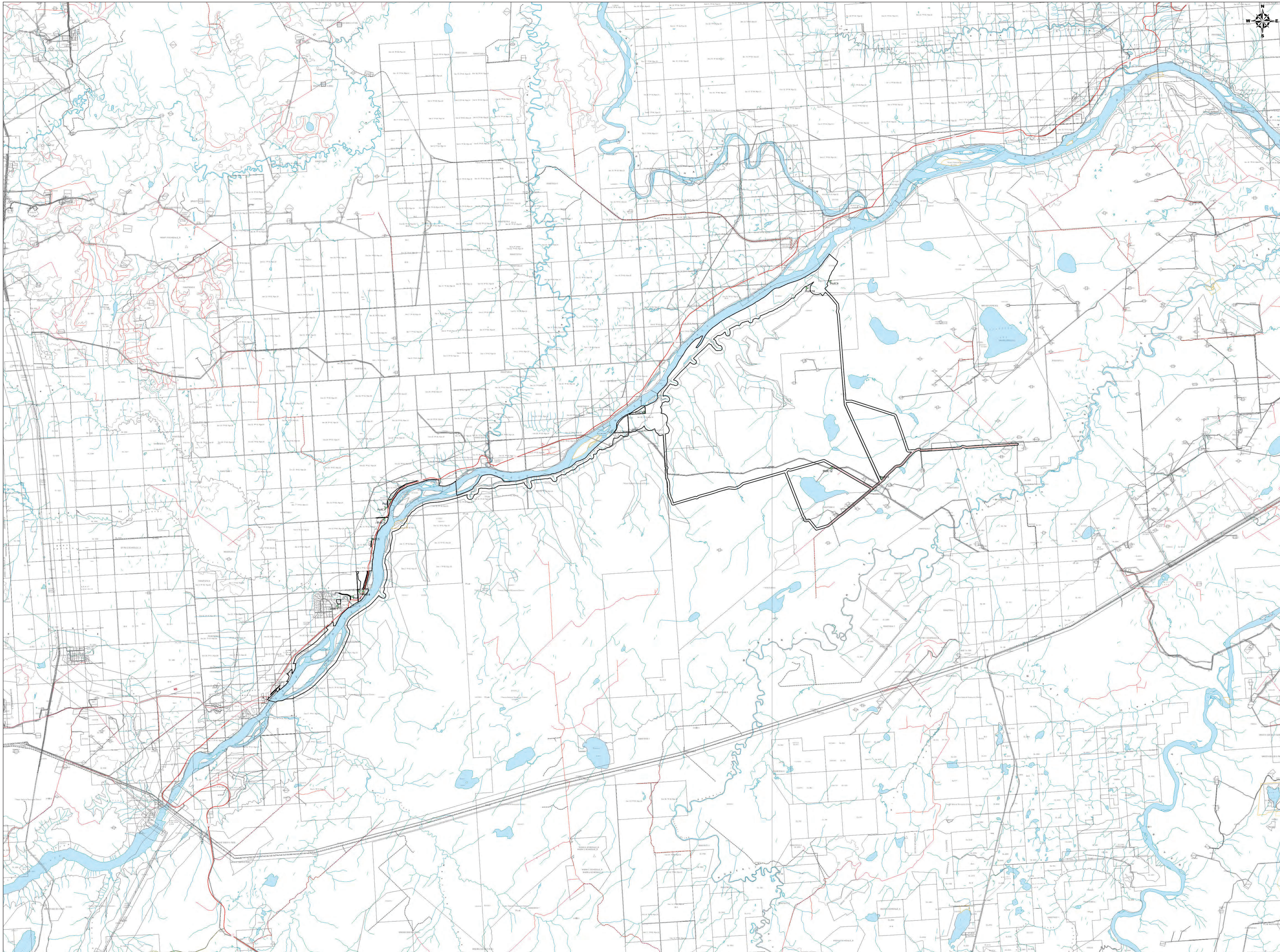

Legend

- Tenure Application
- Tenure Road Application
- Retired Tenure Road
- P of C
- P of T
- Crown Tenures
- Survey Parcels
- Freeway
- Arterial/Collector Road
- Local Road
- Forest Service Road
- Road Permit Road
- SUP Road
- Right of Way
- Non Status Road
- Recreation Trails
- Transmission Lines
- Pipelines
- Railway Tracks
- MSMA Treated Trees
- Lakes/Rivers/Streams
- Ocean
- Prov. Parks & Eco. Reserves

(2694.3895 Ha)

- PofC1 UTM10 571507, 6214120
- PofC2 UTM10 572095, 6214429
- PofC3 UTM10 572435, 6214716
- PofC4 UTM10 572679, 6214769
- PofC5 UTM10 573168, 6216943
- PofC6 UTM10 573833, 6218805
- PofC7 UTM10 573980, 6218486
- PofC8 UTM10 574170, 6218836
- PofC9 UTM10 594797, 6228952
- PofC10 UTM10 593748, 6227842
- PofC11 UTM10 596851, 6218811
- PofC12 UTM10 594825, 6218501
- PofC13 UTM10 586089, 6222298



**Occupant Licence to Cut
L51499
Amendment # 2**

Amendment to Occupant Licence to Cut (OLTC)

This Amendment to **OLTC** L51499 dated **November 12, 2019** between **Her Majesty the Queen in Right of the Province of British Columbia** and **British Columbia Hydro and Power Authority**, holder of the said **OLTC**, is made effective on the 16 day of September, 2021..

Whereas the Parties have mutually agreed to amend the terms and conditions of the said **OLTC** in the manner set forth in this Amendment.

Now, therefore, in consideration of the premises and other valuable considerations now exchanged between the Parties hereto, the Parties agree as follows:

Increase the gross area from 2694.3895 ha to 2728.1291 ha.

This Amendment forms an integral part of the OLTC and is attached as a part of that OLTC

By signing, the Parties acknowledge and agree to this Amendment and confirm the said **OLTC**.

SIGNED on behalf of **Her Majesty the Queen in Right of the Province of British Columbia** as represented by the Minister of Forests, Lands, Natural Resource Operations and Rural Development or the Minister’s Authorized Representative

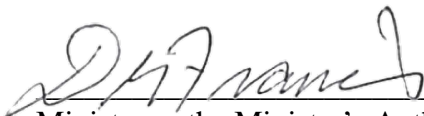

Minister or the Minister’s Authorized Representative

Dave Francis, Director of Authorization
Printed Name (and Title if Minister’s Authorized Representative)

17 Sep 2021
Date

SIGNED on behalf of **British Columbia Hydro and Power Authority** by a duly authorized signatory

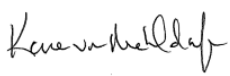

Authorized Signatory

Karen von Muehldorfer
Printed Name and Title

September 17, 2021
Date

MAP OF : L51499 Amendment # 2 (shown in bold black)

FOREST REGION : RNO
FOREST DISTRICT : DPC

TSA : 41
LAND DISTRICT : PEACE RIVER DISTRICT

PULPWOOD AGREEMENT : PAG10 A

MGT UNIT TYPE : TIMBER SUPPLY AREA
MGT UNIT NO : 41

ESF SUBMISSION ID : 2069224
BCGS MAPSHEET NO : 94A.013

SCALE : 1:50000 at ANSI E Size
Area (Ha): 2728.185

UTM : 10
NAD : NAD 83

DRAWN BY : FTA
DATE : Jun 22, 2021

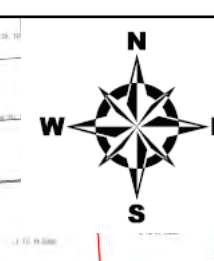
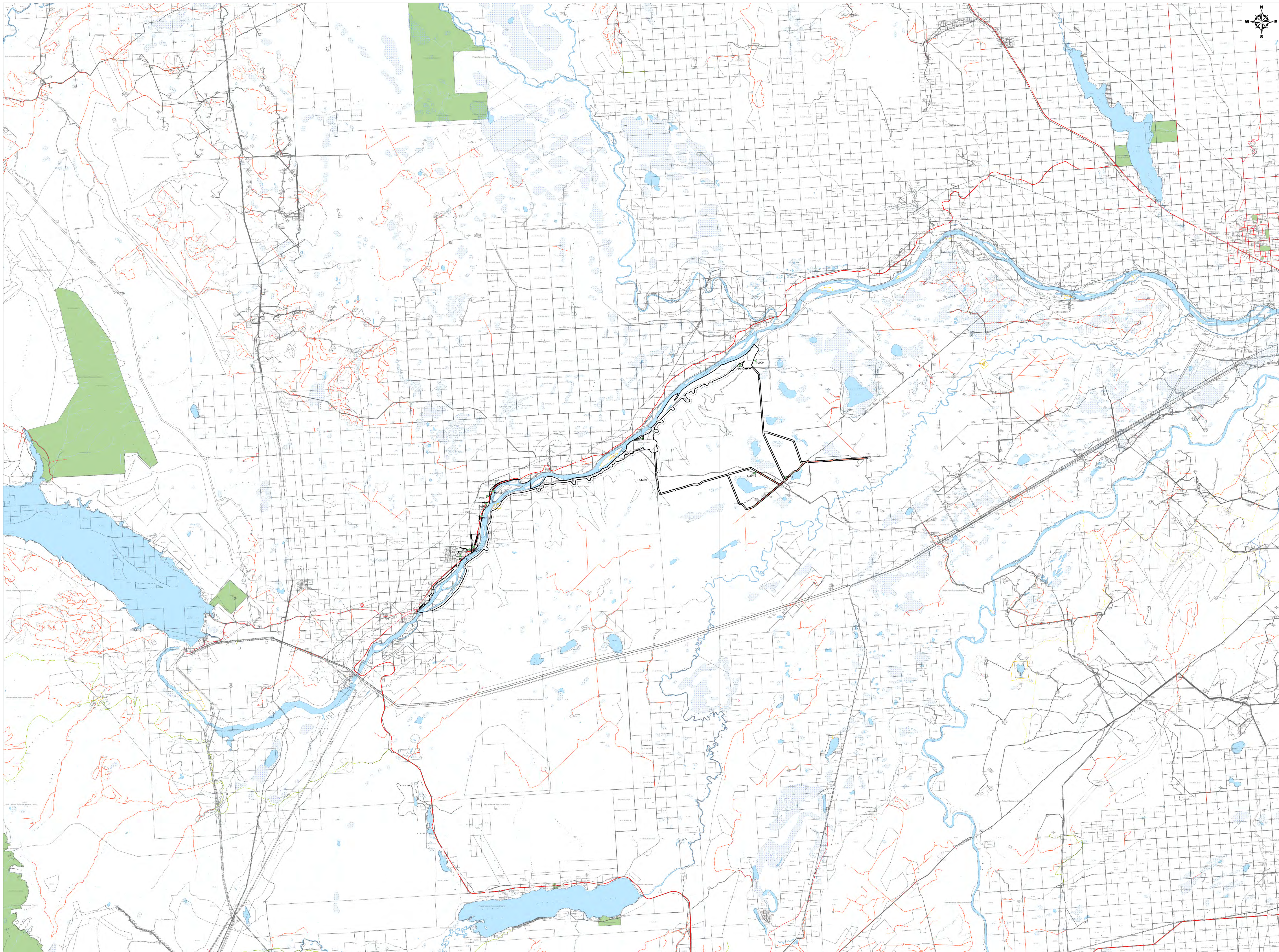

Legend

- Tenure Application
- Retired Tenure Road
- P of C
- P of T
- Crown Tenures
- Survey Parcels
- Freeway
- Arterial/Collector Road
- Local Road
- Forest Service Road
- Road Permit Road
- SUP Road
- Right of Way
- Non Status Road
- Recreation Trails
- Transmission Lines
- Pipelines
- Railway Tracks
- MSMA Treated Trees
- Lakes/Rivers/Streams
- Ocean
- Prov. Parks & Eco. Reserves

L51499 (2728.185 Ha)
 PotC1 UTM10 571556, 6214111
 PotC2 UTM10 572095, 6214429
 PotC3 UTM10 572435, 6214716
 PotC4 UTM10 572679, 6214769
 PotC5 UTM10 573168, 6216943
 PotC6 UTM10 573833, 6218805
 PotC7 UTM10 573980, 6218486
 PotC8 UTM10 574170, 6218836
 PotC9 UTM10 594797, 6228952
 PotC10 UTM10 593748, 6227842
 PotC11 UTM10 596851, 6218811
 PotC12 UTM10 594625, 6218501
 PotC13 UTM10 586089, 6222298