



File: 10550-20/BC Hydro

February 20, 2020

Megan Candy
Senior Environmental Coordinator
British Columbia Hydro and Power Authority
333 Dunsmuir Street
Vancouver, British Columbia
V6B 5R3

Dear Licencee:

Under Section 52(1) of the *Forest Act* of British Columbia, I am authorizing British Columbia Hydro and Power Authority (BC Hydro) to fell Crown timber to facilitate access for the installation of groundwater wells.

The purpose of this authorization is to allow the harvesting of Crown timber while installing groundwater monitoring wells. The volume of timber to be cut under this authorization is to be a maximum of 40 m³

This *Forest Act* authorization expires 2 years from the date it is issued.

Please note that the following conditions apply to this authorization:

- The licensee is required to the extent practicable, limit their harvesting of timber to the amount only required to safely conduct operations.
- Timber harvested under this Section 52 authorization is to be disposed of in an appropriate manner and in accordance with the Vegetation Clearing and Debris Management Plan.
- [REDACTED]
- Activities to be consistent with Heritage Resources Management Plan, chance find procedures and construction monitoring, reflected in CEMP Section 4.9 Heritage Resources Management.

Should you have any further questions regarding this authorization please contact Susie Anderson, Stewardship Specialist at (250)784-1200.

Yours truly;

Dave Francis
Deputy District Manager

Cc: Meaghan.candy@bchydro.com

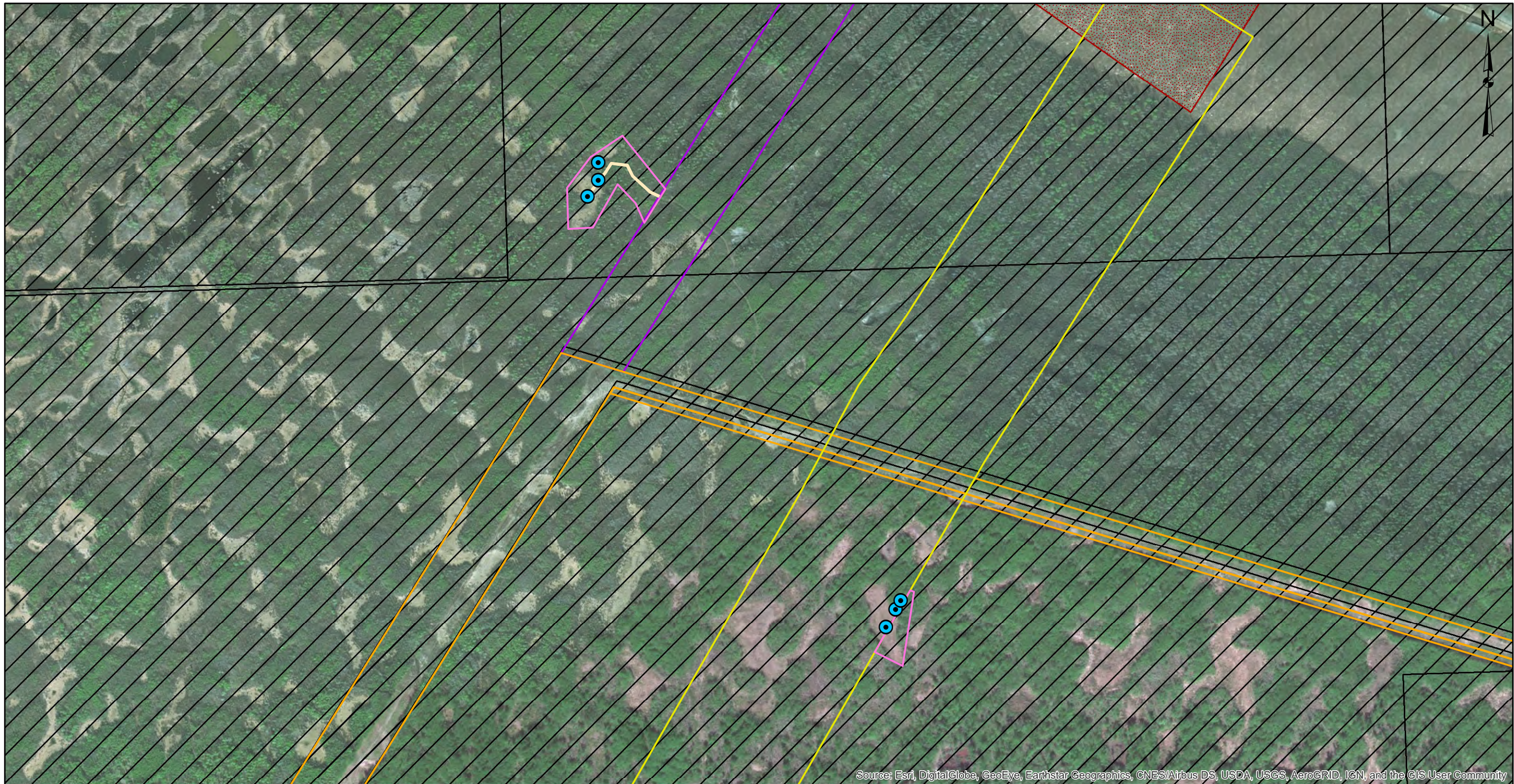

Source: Esri, DigitalGlobe, GeoEye, Earthstar Geographics, CNES/Airbus DS, USDA, USGS, AeroGRID, IGN, and the GIS User Community

Path: X:\AcGIS\Projects\Permitting\Construction\Transmission\Groundwater_Well_Installation_Forest_Act_1016_N11_00732.mxd



Map Notes:
 1. Datum: NAD83
 2. Projection: UTM Zone 10N
 3. Base Data: Province of B.C.
 4. Imagery: ESRI Online Basemapping.
 5. Property boundary locations are best available but should be considered approximate. Property information is a combination of surveyed data representing BC Hydro's current ownership records and ICIS data.

© BC Hydro 2020 - all rights reserved. This map is for information purposes only and accuracy is not guaranteed.

Legend

- Forest Act S52 request (Area = 2.2 ha)
- Proposed Access Route (Area = 0.1 ha)
- Groundwater Wells
- Existing Transmission Right-of-Way
- Transmission Line Tie-In
- Peace Regional Electrical Supply Line
- BC Hydro Owned Land
- BC Hydro Owned Land - Leased
- Crown Land
- Private Land

1:7,000 0 300 m

BC Hydro

**Forest Act S52 Request
Groundwater Well Installation Support
Detail Map**

Date	Jan. 8, 2020	DWG NO	1016-N11-00732	R 0
------	--------------	--------	----------------	-----

Construction of the Site C Clean Energy Project is subject to required regulatory and permitting approvals.